GUERNSEY BREEDERS' JOURNAL

DECEMBER 2003

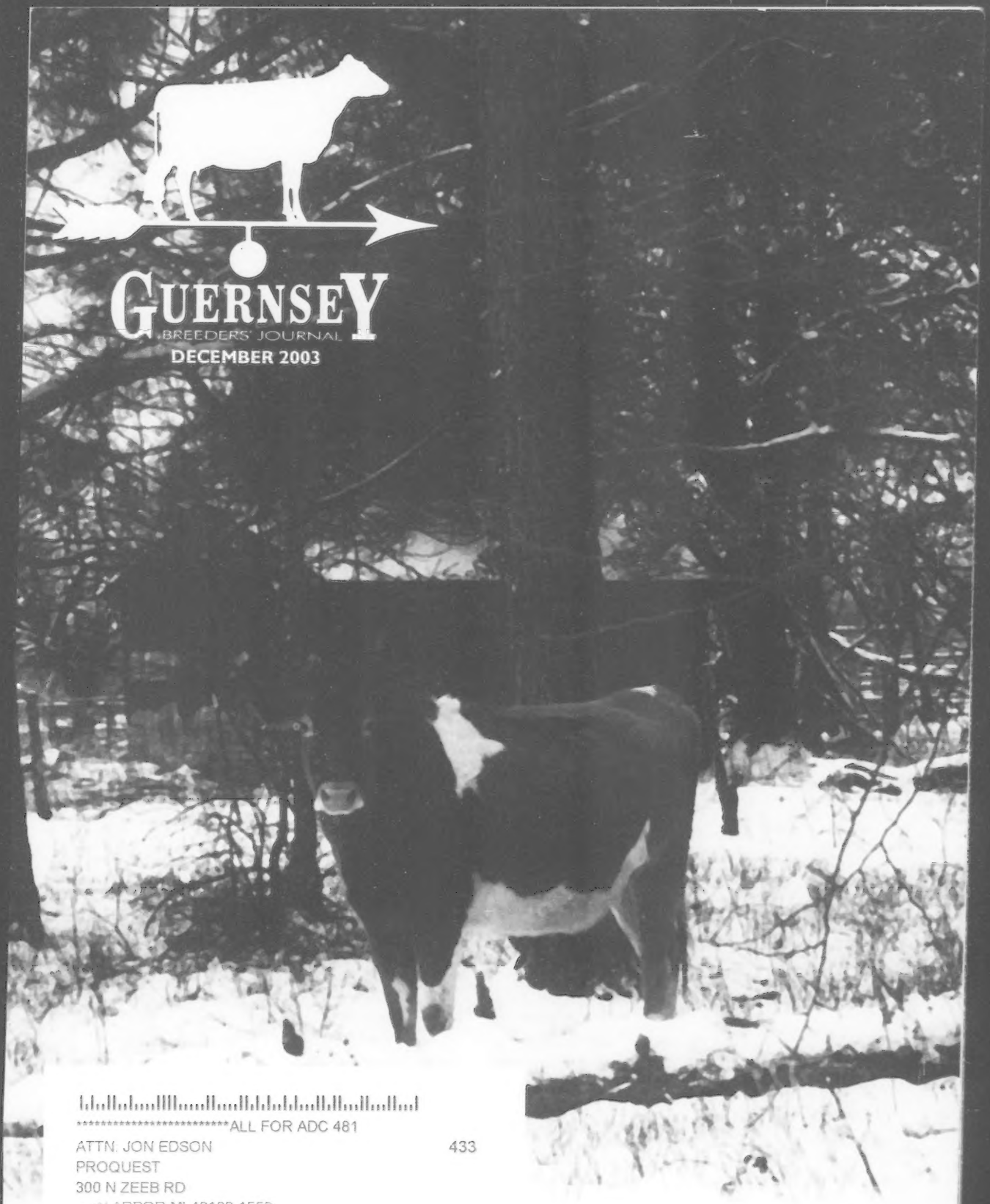

**********ALL FOR ADC 481

ATTN. JON EDSON 433
PROQUEST
300 N ZEEB RD
ANN ARBOR MI 48103-1553

Great Shows with Great People Showing Great Cows

The drama begins at Harrisburg, builds at Madison, and concludes at the Louisville national show. Players and patrons for this "showing game" walk the barns, guard the rail, and analyze from inside and outside the ring. We all speculate on which cow will win it all! Is there a clear winner? Is there a cow who presents herself the best on show day? Our personal favorites and opinions are expressed before, during and after the championship class. It is during those frozen moments of tension and pressure when the judge eyes the contestants one last time before he walks to the microphone to give his reasons that we realize it is the signature ending of a *great* show season.

After 26 National and Reserve Grand Champions, Layla's second win at Louisville was special for us because of the suspense, the showmanship, the quality of the competition, the staging of the championship class, and our pride in this cow. Layla is a natural beauty who has attributes we all can admire in the Guernsey breed.

Layla ~ Near Perfection In Every Direction

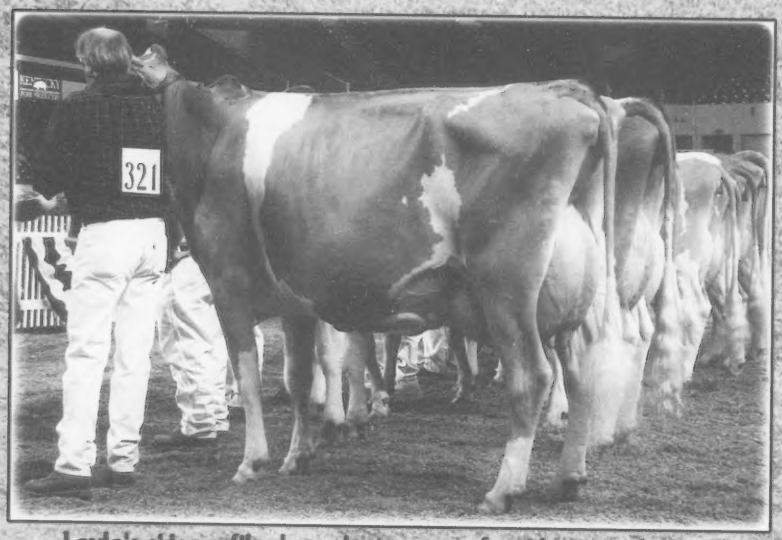

Layla's side profile shows her near perfect blending of parts, leg set, udder attachments, and deep, dairy rib.

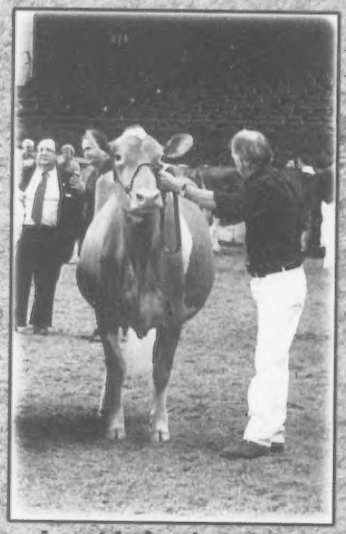

A model of style, balance and width throughout.

Land of Living Farm

John & Bonnie Ayars & Sons
4381 Rosedale Rd.
Mechanicsburg, OH 43044
Phone: (740) 857-1273 Fax: (740) 857-1229

GUERNSEY
BREEDERS' JOURNAL

The Official Publication Of The Guernsey Breed
Published by Purebred Publishing Inc. • (614) 575-4620

Editor: Lynnette Wright

December 2003 **Volume 172 Number 10**

The Youth Issue

PERFORMANCE REPORTS

November 2003 Gold Star Cows 10
Official Quarterly Production Records 14
Third Quarter Class Leading Records 16
TPE Application 29

BUILDERS OF THE BREED

Roundtable Discussion- Guernsey Youth Programs 12
Youth & Guernseys; A Working Combination 18

SHOWS & SALES

NGS-Louisville Show Report 5
NJS-Louisville Show Report 7
Along The Tanbark Trail 25

DEPARTMENTS

Golden Focus 4
Road Recollections 11
From Your Director 11
A Word From the National Guernsey Queen 11
We Believe in Guernseys! 31
Calendar of Events 37
Index To Advertisers 37

ON THE COVER

A snowy Guernsey farm scene is captured on a crisp December day.

The fall show season culminated in Kentucky with the NGS-Louisville show. Highlighted by outstanding animals, deep classes and a large audience, as shown in this picture of the final four pulled for Junior Champion. The pair of senior calves on the right prevailed over the Junior Yearlings on the left. For more turn the page!

Statement of Ownership, Management and Circulation
(required by 39 USC 3585)

Date of filing November 7, 2003. Title of publication: Guernsey Breeders' Journal. Publication number: 0017-5110. Frequency of issue: 10 times per year. Annual subscription price $20.00. Location of known office of publication: 7616 Slate Ridge Blvd., P.O. Box 666, Reynoldsburg, OH 43068-0666. Name and address of publisher and managing editor: Purebred Publishing, Seth Johnson, Managing Editor, 7616 Slate Ridge Blvd., P.O. Box 666, Reynoldsburg, OH 43068-0666. John Mozier, president, Overland Park KS 66221, Seth Johnson, executive secretary-treasurer, Reynoldsburg, OH 43068. No bondholders, stockholders or mortgages. Total number of copies printed (average for preceding months): 1,500. Paid circulation: 1,166. Sales through agents or dealers: none. Free distribution including samples by mail or other means: 200. Total number of copies distributed: 1,366. Left over copies: 134. I certify that the statements made by me are correct and complete. Lynnette Wright.

American Guernsey Association

Subscription Rates: $20 (US) per year, $50 (US) for three years in the United States and Canada; $30 (US) outside United States and Canada; $40 first class mail in United States; foreign airmail subscription rates on request. Microfilm subscriptions available.
Postmaster: Send address changes to *Guernsey Breeders' Journal*, 7614 Slate Ridge Blvd., P. O. Box 666, Reynoldsburg, OH 43068-0666. When changing your subscription to new address, please give the old address and zip code as well as the new.
Periodical class postage paid at Reynoldsburg, OH 43068 and at additional mailing offices.
Guernsey Breeders' Journal (ISSN 0017-5110) is published monthly except January and July.
Closing date for advertising and editorial information is 20 days preceding the publication date. Each issue is mailed approximately 10 days prior to the publication date. Advertising rates upon request. Mail to *Guernsey Breeders' Journal*, 7614 Slate Ridge Blvd. P. O. Box 666, Reynoldsburg, OH 43068-0666. (614) 575-4620.

GUERNSEY

Member of the World Guernsey Cattle Federation

THE AMERICAN GUERNSEY ASSOCIATION AND GOLDEN GUERNSEY INC.

P. O. Box 666, 7614 Slate Ridge Blvd., Reynoldsburg, OH 43068
Telephone (614) 864-2409 • Fax (614) 864-5614
Office Hours 8:00 a.m.-4:30 p.m. EST • Monday Through Friday
WEB: http://www.usguernsey.com

OFFICERS AND DIRECTORS

President, Dr. John O. Mozier - 10175 W. 159th St. Overland Park, KS 66221. (913) 897-3496. *Director-At Large* 2003.
First Vice President, Dave Cochard - 5855 Hwy. V, Union, MO 63084. (636) 583-8901. *District 6 (AL, AR, FL, GA, LA, MS, MO, NC, SC, TN, VA) 2005.*
Second Vice President, Gene Cross - 437 80th St., Sherburn, MN 56171. (507) 695-2923 *District 5 (IA, KS, MN, NE, ND, SD) 2003.*
Linda Madsen - 34174 De Portola Rd., Temecula, CA 92592. (909) 303-0100. *District 7 (AK, AZ, CA, CO, HI, ID, MT, NM, NV, OK, OR, TX, UT, WA, WY) 2004.*
Berneta Gable - 2345 Brumbaugh Rd., New Enterprise, PA 16664. (814) 766-3272. *District 2 (OH, PA) 2005.*
Seth Spencer - 42672 Green Mountain Drive, Lebanon, OR 97355. (541) 258-5327. *Director At-Large. 2005.*
Forrest Keefer - 3829W 800N, Wawaka, IN 46794. (260) 761-2852. *District 3, (IN, IL, KY, MI,) 2004.*
Dale Jensen - 1308 80th St., Amery, WI 54001. (715) 268-8711. *Area 4 (Wisconsin) 2006.*
Tom Ripley - RD 3 Eaton Rd., Moravia, NY 13118. (315) 496-2380. *District 1, (CT, DE, ME, MD, MA, NH, NJ, NY, RI, VT, WV) 2006.*

ADMINISTRATION

Seth Johnson, Executive Secretary-Treasurer

Sandy Hatcher, Accountant
Ida Albert - Records Department Director
Brian Schnebly- Programs Coordinator & Youth Director

Journal and Information
Lynnette Wright- Editor, *Guernsey Breeders' Journal*

Appraisers
Brian Schnebly - Appraisal Coordinator
Steve Mills - 207 Old Cherokee Trail, Saluda, SC 29138
(864) 992-4114

Extension
Jim Trotter - PA GBA Business Manager, 222 Martin School Rd., Enon Valley, PA 16120. (724) 667-0834

WORLD GUERNSEY CATTLE FEDERATION UNITED STATES REPRESENTATIVES

Chairman, Neil Jensen -
1361 60th St., Turtle Lake, WI 54889. (715) 822-5338
Executive Committee Member, Dr. John O. Mozier -
10175 W. 159th St. Overland Park, KS 66221. (913) 897-3496
Seth Spencer -
42672 Green Mountain Dr., Lebanon, OR 97355. (541) 258-5327

PUREBRED PUBLISHING, INC.

P.O. Box 666, 7616 Slate Ridge Blvd., Reynoldsburg, OH 43068
Telephone (614) 575-4620 • Fax (614) 864-5614
lwright@usguernsey.com

OFFICERS AND DIRECTORS

President, Seth Spencer
First Vice President, Linda Madsen
Second Vice President, Berneta Gable
Gene Cross, Dave Cochard, Forrest Keefer
John Mozier

GENERAL MANAGER
Seth Johnson

Golden Focus

Seth Johnson

The approach of the holiday season and chilly winter weather conspire to give us plenty of time for contemplation of the past year, and the coming one. We wait for warmer days to finish all those projects we promised ourselves we would finish this year, but which just don't seem so pressing in the face of a foot of snow and sub-zero temperatures. Even our friends on the west coast get plenty of rain this time of year to slow them down! With the end of the fall show season, the AGA staff has time to take a deep breath and plan for the coming year.

It has been an interesting year to say the least. Incredibly low milk prices slowed the dairy economy to a crawl. This was seen in many ways by this association into the fall. However, despite the bleak outlook in the first half of the year, sales of Registered Guernseys continued to be inspiring. Outstanding animals commanded impressive prices all over the country. This highlights just one more reason to look at the big picture and not cut registrations out of the farm budget. I urge you to take the time to make sure your Guernsey registrations are not one of the projects that is put off. The AGA needs a very strong December to reach the registration levels achieved in the past two years. Make sure you get yours in right away!

New genetics became available to us in 2003 in the form of exciting new proven sires and a variety of young sires. Have you noticed that over half the top ten PTI bulls sire shallow udders? This was not the case just a year ago. Your association is listening to what you demand from your cows and working to make improvements that will help you progress in the direction you desire with Registered Guernseys.

I like to take the opportunity in December to thank all those people that make the AGA run throughout the year. It is truly a joy to be able to work with the staff, board and members of this organization. When you are able to surround yourself with people united and passionate about a single cause, great things can happen. Many of the activities that we take for granted as functions of your association are accomplished, not by paid professionals, but by members of this association themselves. It always amazes me when a National Convention goes off in grand fashion, as happens seemingly every year. Countless volunteers make this a reality. Wisconsin showed us hospitality beyond expectation in 2003 and numerous volunteers are lining up a similarly awesome program for us in New York in 2004.

I am happy to report that the development of the new data processing system with the Holstein Association is progressing well. We expect to be fully utilizing the new system this spring. A few key individuals were instrumental in giving advice, encouragement and an occasional prod that made this project become a reality. A big Thank You goes out to them.

Whether you serve on an AGA committee, donate time or money to the Youth Fund, or promote Guernseys to the dairy industry, you are contributing in a positive way to the AGA. Countless members have stepped forward throughout the year to make things happen that otherwise may have been left undone. Each act allows the AGA to move forward, makes our tasks a little easier, or allows us to spotlight Guernseys in ways we may have been unable to otherwise. To each of you I express my sincerest thanks.

From the entire AGA staff, we wish you a very Merry Christmas and a Happy New Year!

National Guernsey Show-Louisville

You could aptly describe the latest National Guernsey Show as "Udderly awesome!" Held in Louisville, Ky., on November 9 & 10. Up and down the line, magnificent udders greeted judge Larry Schirm of Columbus, Ohio, and his associate judge Dr. David Selner of Shawano, Wis. 195 animals passed through the ring in this finale of the fall show season.

Four heifers were pulled out of the lineup for Junior Champion consideration, the first two Senior Calves and a pair of Junior Yearlings. After a suspenseful deliberation, during which the ringside was able to view the four heifers from several angles, Rolling Prairie N Ruthann, the winning Senior Calf, got the tap for Junior Champion honors over Four Winds Dee Sharp Design-ET, the 2nd place calf. Design is a Tag Lane Ideal Sharp-ET daughter of Westlynn Tom Dee, EX-96, and is owned by Clark and Joy Vilter of Hartland, Wis. Ruthann is owned by Craig and Amy Dudte of West Salem, Ohio, Dale & Stanley Chupp of Inola, Okla., Richard Green of Middletown, Del., and Robert Yeoman of Dover, Okla. She is sired by a young sire, Lang Haven Luxury Neon-ET. Judge Schirm commented that both calves excelled as exceptionally dairy and correct individuals, with an advantage in angularity over the pair of Junior Yearlings.

The first place Jr. 2, Sr. 2, Jr. 3, 4-Year-Old and a pair of exciting 5-Year-Olds were pulled out for closer inspection prior to selection of the Grand Champion. Citing an advantage in having had one more calf with such a youthful udder, Lavon Farms Turn Point Layla, EX-94, got the nod over the very similar R Way Royal Oak Faye, EX-90. This pair had the long, dairy frames and superb feet and legs that Judge Schirm was looking for all day. "The 4-Year-Old has a near perfect foot and leg with a 'striking' blend of balance, style and cleanliness…the Jr. 3-Year-Old is very much the same type. Cows like these two are extremely rare in any breed, and have bovine characteristics that are truly unique to the Guernsey Breed," stated Judge Schirm in explaining his choices. He named Sniders Perfect Brendan, the winning 5-year-old owned by Kendy Gable of New Enterpise, Pa., Best Udder of the show. Layla is a daughter of Lavon Farms Turn Point and is owned by John & Bonnie Ayars and Sons of Mechanicsburg, Ohio, and Dr. Kenny Joe Manion of Scottsville, Ky. Faye is owned by P. Morey Miller of Granby, Conn.

Lavon Farms Turn Point Layla repeated as Grand Champion of NGS-Louisville in 2003. Reserve Grand Champion went to R Way Royal Oak Faye. Pictured l-r: Larry Schirm, judge, Amanda Derr, National Guernsey Queen, Dr. Kenny Manion, Bonnie and John Ayars, Morey Miller, Amy Liggett, National Guernsey Princess, and Dr. David Selner, associate judge.

Snider Homestead of New Enterprise, Pa., took home the premier breeder and exhibitor banners. OCS Dairy Queenie won the Total Performance Cow award on the strength of a 40,000M record. She is owned by OCS Dairy of Jefferson, Md.

FIGHT BAC GUERNSEY GOLD FUTURITY

Despite a small group of finalists, the quality was as impressive as ever when five 3-year-olds competed in the 2003 Fight Bac Guernsey Gold Futurity. The first milking class of the National Guernsey Show, the Guernsey Gold Futurity recognizes the results of outstanding breeding programs and foresight in entering these animals in the futurity as young calves. Four Winds Dee Dreamy, EX-90, came out on top of this elite group, tak-

The 2003 Guernsey Gold Futurity winner was Four Winds Dee Dreamy. Pictured l-r: Dr. David Selner, associate judge, Larry Schirm, judge, Clark Vilter, Amanda Derr, and Dr. Geoffrey Westfall, Fight Bac.

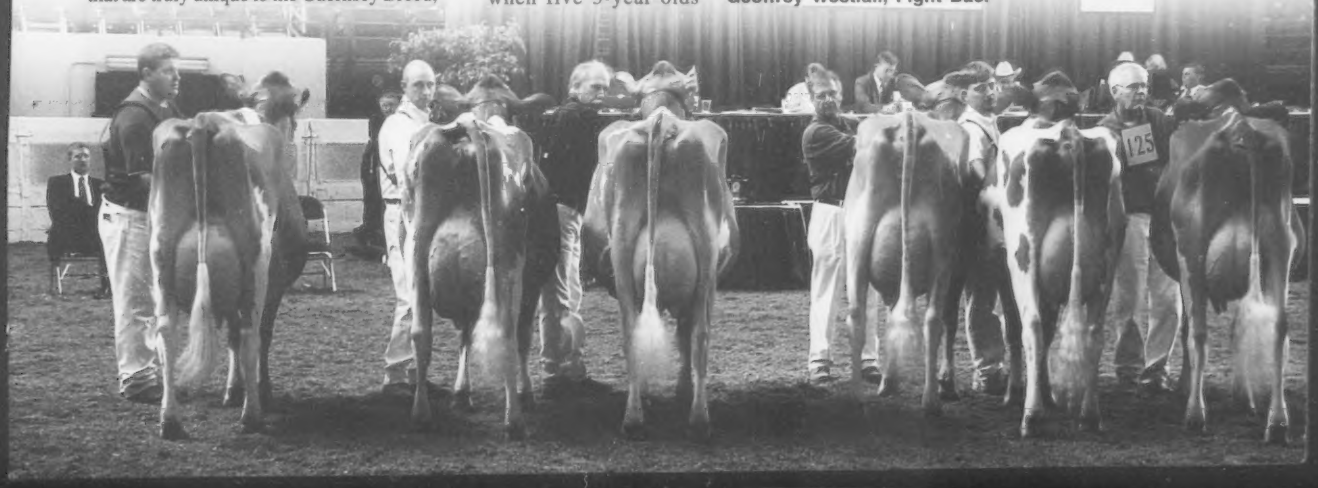

A pair of Senior Calves claimed the Junior Champion rosettes at NGS-Louisville. Pictured l-r: Amy Liggett, National Guernsey Princess; Dr. David Selner, associate judge; Larry Schirm, judge; Joy and Clark Vilter, owners of Four Winds Dee Sharp Design-ET, the Reserve Junior Champion; Rolling Prairie N Ruthann, Junior Champion, with her owners: Dale Chupp, Robert Yeoman, Amy & Craig Dudte, and Stanley Chupp; and Amanda Derr, National Guernsey Queen.

ing home the first place banner sponsored by Ernie Berousek, the Virgil Weaver Memorial Best Bred & Owned Award, and the Best Udder Award. She is a Trotacre Mercury Loral-ET daughter of Westlynn Tom Dee, EX-96, and is owned by Clark & Joy Vilter of Hartland, Wis. Sniders Loral Parry, VG-88, stood second. She is owned by Aaron Gable of New Enterprise, Pa. Third place went to Holcombs OHD Flo, VG-84, a daughter of Old Homestead Dividend. She is owned by Duane Holcomb of Greene, NY. Fourth place went to Villa Crest Prime Jenna, EX-90, owned by Marlys Weaver of Goshen, Ind. Fifth place, First Junior, the Betty Kessler Memorial High CPI Award, as well as the awards for high milk, fat and protein, were all taken home by Lushacres Trumpet Squirt, EX-90, owned by James Sims of Clinton, SC.

The futurity is proud to have Deep Valley Farm, makers of Fight Bac teat disinfectant, as a primary sponsor of this event. A jackpot of over $1,900 was divided amongst the participants.

The following is a list of the top three class winners at the 2003 NGS-Louisville.

Junior Heifer Calf (24)

1. Cole Karns Poker Faith, Ashlee Dietz, Warren, OH; 2. Briarcreek Vilters Anne, Sarah & Carrie Wylie, Linwood, NC; 3. Walnut Lane Mr America Alexa, Emily Stuff, Mercersburg, PA

Intermediate Heifer Calf (21)

1. Four Winds Regis Priceless, Clark & Joy Vilter, Hartland, WI; 2. Warwick Manor Encore Amy, Steve Sievert, Madison, WI; 3. Millborne Andoras Ambience, Morey Miller, Granby, CT

Senior Heifer Calf (19)

1. Rolling Prairie N Ruthann, Dudte, Chupp, Green & Yeoman, Wooster, OH; 2. Four Winds Dee Sharp Design-ET, Clark & Joy Vilter, Hartland, WI; 3. Breezy Valley Spirit, Lindsey Smith, Smyrna, TN

Summer Yearling Heifer (15)

1. Vinbar MM Erica, Steve Sievert, Madison, WI; 2. R Way Luxury Sherry, Ashlee Dietz, Warren, OH; 3. Rutter Bros Lorals Charm, Kelly Johnson, York, PA

Junior Yearling Heifer (18)

1. Bla Arl RO Preppy of Lily Lane-ET, Tyler Chupp, Inola, OK; 2. Vinbar MM Faith, Steve Nuttleman, Bangor, WI; 3. Indian Acres Magicman Peach Pie, Ashley Sears, South Deerfield, MA

Intermediate Yearling Heifer (10)

1. Big Spring Visa Jolene, Jeff Myer, Peotone, IL; 2. Four Winds Roger Juliet, Clark & Joy Vilter, Hartland, WI; 3. Twin Brook Fayette Bronwyn, Justin McMurray & Alexis Thorpe, Eighty Four, PA

Senior Yearling Heifer (10)

1. SS Grandview Amen Unicorn, Branstetter Dairy, Edmonton, KY; 2. Knapps Award Pistachio, Randy Knapp & Family, Epworth, IA; 3. For Lou Farms Lot Anna, Don Eberhard, Mechanicsburg, OH

Junior 2-Year-Old (11)

1. Four Winds Destiny Child, Clark & Joy Vilter, Hartland, WI; 2. GR-Mar Ke Favre Design, Dale & Stanley Chupp, Inola, OK; 3. Jastes Mole Hill Tiny Toro, Berryman & Croshaw, Parksville, KY

Senior 2-Year-Old (19)

1. Campbells Edwins Belli, Darlene Moser, Pleasant Lake, IN; 2. Land of Living P Genuine-ET, Land of Living Farm & Dr. Kenny Manion, Mechanicsburg, OH; 3. Marfred Storm Phrance, Randy Knapp & Family, Epworth, IA

Junior 3-Year-Old (7)

1. R Way Royal Oak Faye, Morey Miller, Granby, CT; 2. Marlee Valiant Hailey, Steve Sievert & Clark Vilter, Madison, WI; 3. R Way Royal Oak Whispy, Chris Holcomb, Little Falls, NY

Senior 3-Year-Old (9)

1. Strauch Farms V Marysue, Jon Lantz & Ron Strauch, Ellsworth, WI; 2. Four Winds Dee Dreamy, Clark & Joy Vilter, Hartland, WI; 3. Sniders Sensation Barbi, Kendy Gable, New Enterprise, PA

4-Year-Old (9)

1. Lavon Farms Turn Point Layla, Land of Living Farm/Dr. Kenny Manion, Mechanicsburg, OH; 2. T C Delta Loral, Marcus Sims,

continued on page 8

OCS Dairy Queenie was once again the Total Performance cow of NGS-Louisville. Pictured l-r: Crystal Dell, Chance and Clay Smith, Amanda Derr, National Guernsey Queen, and Amy Liggett, National Guernsey Princess.

Best Udder of the Show went to Sniders Perfect Brenden, owned by Snider Homestead and shown by Chris Reichard. Amy Liggett, National Guernsey Princess and Amanda Derr, National Guernsey Queen present the award.

In the Guernsey Gold Futurity James Sims was first Junior, and the winner of the Betty Kessler Memorial High CPI Award and the production awards, with Lushacres Trumpet Squirt. Amanda Derr, and Dr. Geoffery Westfall of Fight Bac presented him his awards.

National Junior Show-Louisville

Crown Stone Jason Helga was again crowned Champion of a National Junior Show in 2003, this time in Louisville. Reserve Grand Champion was Chupps Farm Goldstar Dazzle. Pictured l-r: Amanda Derr, National Guernsey Queen, Jeremy Schnebly, Tyler Chupp, and Amy Liggett, National Guernsey Princess

Junior Champion at NJS-Louisville was first time NJS exhibitor, Tyler Chupp, with Bla Arl RO Preppy of Lily Lane-ET. Reserve Junior Champion was Rutter Bros Pokers Blitzen, exhibited by Terri Johnson. Pictured l-r: Steve White, judge; Amanda Derr, National Guernsey Queen, Tyler Chupp, Kelly Johnson, and Amy Liggett, National Guernsey Princess

The National Junior Show was held on Saturday, November 8 in Louisville, Ky. 89 head were evaluated by judge Steve White of Newcastle, Ind. Louisville is the only National Junior Show at which the junior exhibitors lead out in a separate show, under a different judge than the Open Show entries.

Tyler Chupp of Inola, Okla. exhibited the Junior Champion, Bla Arl RO Preppy of Lily Lane-ET, a Junior Yearling daughter of Royal Oak with an astounding combination of strength and dairy quality. Terri Johnson took home the Reserve Junior Champion rosette with Rutter Bros Poker Blitzen, the winning Intermediate Calf who had plenty of style and a deep, dairy rib.

Crown Stone Jason Helga, VG-88, won her second National Junior Show of the year for her owner Jeremy Schnebly of Clear Spring, Md. She was also won the Best Bred & Owned Award. Chupps Farm Goldstar Dazzle, EX-93, was the Reserve Champion for Tyler Chupp of Inola, Okla. They stood first and second in an incredible class of four 5-Year-Olds that highlighted the quality animals brought out by the Guernsey youth. These four cows went on to stand first through fourth in the open show two days later!

The following is a list of the top three class winners at the 2003 NJS-Louisville.

Junior Heifer Calf (13)

1. Cole Karns Poker Faith, Ashlee Dietz, Warren, OH; 2. Trotacre Lock Lori, Travis Trotter, Enon Valley, PA; 3. Up The Creek Tillers Karat, Kevin Anderson, Lester Prairie, MN

Intermediate Heifer Calf (9)

1. Rutter Bros Pokers Blitzen, Terri Johnson, York, PA; 2. Fish Creek MM Nugget Chevy, Curtis & Keri Bickel, New Vienna, OH; 3. Trotacre Poker Loraine-ET, Bethany Trotter, Enon Valley, PA

Senior Heifer Calf (6)

1. Breezy Valley Spirit, Lindsey Smith, Smyrna, TN; 2. Four Winds Dee Sharp Design-ET, Melanie Balinas, Hartland, WI; 3. Walnut Lane Grace, Emily Stuff, Mercersburg, PA

Summer Yearling Heifer (8)

1. Sniders Duke Dell, Kendy Gable, New Enterprise, PA; 2. Rutter Bros Lorals Charm, Kelly Johnson, York, PA; 3. R Way Luxury Sherry, Ashlee Dietz, Warren, OH

Junior Yearling Heifer (12)

1. Bla Arl RO Preppy of Lily Lane-ET, Tyler Chupp, Inola, OK; 2. Indian Acres Magicman Peach Pie, Ashley Sears, South Deerfield, MA; 3. Zat A Boy Magicman Heather, Nathan Boyle, Evan City, PA

Intermediate Yearling Heifer (7)

1. Eternal Flame Ashlyn, Jacob Pieper, White Hall, MD; 2. Big Spring Visa Jolene, Jeff Myer, Peotone, IL; 3. Kadence Regis Bedazzle, Lindsey Dorn, New Glarus, WI

Senior Yearling Heifer (5)

1. Sniders Mr Luck Georgies Gal-Twin, Kendy Gable, New Enterprise, PA; 2. Round Pond Blast Lily, Paul & Rebecca Oliver,

continued on page 8

Dave and Linda Cochard present Jeremy Schnebly with the Best Bred & Owned Award for Crown Stone Jason Helga.

Junior Showmanship Winners (l-r): Amy Liggett, National Guernsey Princess, Amanda Derr, National Guernsey Queen, Lucas Manery-first, Alexis Lopez-second, and Kelly Johnson-third.

Intermediate Showmanship Winners (l-r): Amy Liggett, National Guernsey Princess, Amanda Derr, National Guernsey Queen, Matthew Manery-first, Sarah Wylie-second, and Robbie Worrell-third.

Senior Showmanship Winners (l-r): Amy Liggett, National Guernsey Princess, Amanda Derr, National Guernsey Queen, Kendy Beth Gable-first, Lindsey Dorn-second, and Hannah Kohler-third.

Scottsville, KY; 3. Round Pound Blast, Paul & Rebecca Oliver, Scottsville, KY

Junior 2-Year-Old (4)

1. Villa Crest Finance Nancy, Marlys Weaver, Goshen, IN; 2. Dix Lee Lorry Faith-ET, Brett Dixon, Phillipsburg, MO; 3. Jastes Mole Hill Tiny Toro, Terry Sullivan & Suni Carol Ashton, Parksville, KY

Senior 2-Year-Old (7)

1. Trotacre Tyler Terri-ET, Travis Trotter, Enon Valley, PA; 2. Sunrise Luxury Tami, Sara & Carrie Wylie, Linwood, NC; 3. Round Pound Blast, Paul Oliver & Rebecca, Scottsville, KY

Junior 3-Year-Old (2)

1. Sniders Lorry Hudson, Kendy Gable, New Enterprise, PA; 2. Villa Crest Prime Jenna, Marlys Weaver, Goshen, IN

Senior 3-Year-Old (3)

1. Sniders Sensation Barbi, Kendy Gable, New Enterprise, PA; 2. Milk Jugs Rallace Welora, Aaron Stewart, Macomb, MO; 3. Lushacres Trumpet Squirt, James Sims, Clinton, SC

4-Year-Old (5)

1. T C Delta Loral, Marcus Sims, Clinton, SC; 2. Sniders Magicman Rainell-ET, Kendy Gable, New Enterprise, PA; 3. Dix Lee Gargoyle Vixen, Travis Dixon, Phillipsburg, MO

5-Year-Old (4)

1. Crown Stone Jason Helga, Jeremy Schnebly, Clear Spring, MD; 2. Chupps Farm Goldstar Dazzle, Tyler Chupp, Inola, OK; 3. Sniders Perfect Brenden, Kendy Gable, New Enterprise, PA

Aged Cow (4)

1. Howerton Farms Magic Ina, Aaron Stewart, Macomb, MO; 2. DAT Howard Fall, Alysa Dawn Wright, Cushing, OK; 3. Snider Perfect Actress, Sarah Weimer, Emlenton, PA

February is the
ALL-AMERICAN &
JUNIOR ALL-AMERICAN
Nominations Issue!
Call Lynnette to advertise today!
614.575.4620

THREE STRIKES AGAINST HER AND SHE STILL CAME OUT ON TOP.

CANDERELLA EDWINE BELLI

STRIKE 1: Difficult Calving in June
STRIKE 2: Almost Lost to Pneumonia in August
STRIKE 3: In Heat on Show Day
BUT WENT ON TO WIN THE BIGGEST SR. 2-YEAR-OLD CLASS AT THE 2003 NATIONAL SHOWS!

Thank you *Stanley Campbell* and *Dave and Linda Cochard* for selling Belli to us as a heifer, *Clay Smith* for showing her, and *Fowler and Kevin Branstetter* for A.I.-ing her and a special thank you to *Dr. CT Koeller* for doctoring her in August.

FISH CREEK GUERNSEYS
Darlene Moser & Tom Hoover
3470 S. Meridian Rd., Pleasant Lake, IN 46779
Phone: (260) 665-7719

NGS-Louisville Results

continued from page 6

Clinton, SC; 3. Sniders Magicman Rainell-ET, Kendy Gable, New Enterprise, PA

5-Year-Old (9)

1. Sniders Perfect Brenden, Kendy Gable, New Enterprise, PA; 2. Chupps Farm Goldstar Dazzle, Tyler Chupp, Inola, OK; 3. Crown Stone Jason Helga, Jeremy Schnebly, Clear Spring, MD

Aged Cow (6)

1. Terphill Perfecto Mitzby, Berryman & Croshaw, Parksville, KY; 2. For Lou Farms O Cotton, Hickman Valley Farms, Shelbyville, TN; 3. Howerton Farms Magic Ina, Aaron Stewart, Macomb, MO

Best Three Females (4)

1. Snider Homestead, New Enterprise, PA; 2. Four Winds, Hartland, WI; 3. Villa Crest Farm, Goshen, IN

Produce of Dam (1)

1. Four Winds Farm,, Hartland, WI

Exhibitor's Herd (3)

1. Four Winds, Hartland, WI; 2. Snider Homestead, New Enterprise, PA; 3. Villa Crest Farm, Goshen, IN

State Herd (6)

1. Wisconsin; 2. Ohio; 3. Kentucky

Proud of Our Illinois Juniors!

Congratulations on all your accomplishments in 2003:

- Our Dairy Bowl Teams
- Elizabeth Roedl, Miss Congeniality, 2003 Guernsey Queen Contest
- Katie Boesche, 1st Intermediate Public Speaking Contest and Folding Display Contest
- Angie Boesche, 2nd Junior Division Public Speaking Contest
- Becky Meyer, 3rd in Guernsey Gold Production Contest
- A Succesful Show Season!

Happy Holidays!

ILLINOIS GBA
Mary Mohr, Executive Secretary
309.452.4600

NOW ACCEPTING CONSIGNMENTS

Buckeye Classic Sale
April 2, 2004
Columbus, Ohio

Kentucky National Show & Sale
April 10, 2004
Louisville, Kentucky

Upper Mid-West Sale
April 17, 2004
Minnesota

GUERNSEY MARKETING SERVICE
7614 Slate Ridge Blvd. • Reynoldsburg, Ohio
614-864-2409 • www.usguernsey.com

In this season of giving, remember the Guernsey Foundation.

The Guernsey Foundation

7614 Slate Ridge Blvd., Reynoldsburg, OH 43068 • Phone: (614) 864-2409 Fax: (614) 864-5614

For more information contact a Foundation officer:

Myron Erdman, Chairman, 815.692.3090 • RR1, Box 85, Chenoa, IL 61726
Dr. Ernest Berousek, 405.324.5672 • P.O. Box 851707 Yukon, OK 73085
Daniel Brubaker, 540.434.4384 • 150 W. Mosby Rd. Harrisonburg, VA 22801
Dr. John Mozier, 913.897.3496 • 10175 W. 159th St. Overland Park, KS 66221
Seth Johnson, 614.864.2409 • 7614 Slate Ridge Blvd. Reynoldsburg, OH 43068

November 2003 Gold Star Cows

The Gold Star Cow emphasizes actual production and type while recognizing gentically superior cows that demonstrate an acceptable level of longevity. Selection is based on USDA genetic evaluation information and AGA appraisal records. Once receiving the recognition, an animal may be permanently identified as a Gold Star Cow. The requirements for this designation are as follows: - A USDA PTA value that is designated "Elite." Elite cows have Net Merit$ (NM$) values in the top 2% of the breed. For November 2003, the minimum value was 361NM$ and included 178 cows. - The reliability of the qualifying PTA must be at least 50%. - The cows must have calved at least three times. - The cow must be officially scored at least 80 points.

			Avg. Standaradized			PTA			
Name	Sire	Lac#	Milk	Fat	Prot	Milk	Fat	Prot	FS
CALIFORNIA									
Bay Meadow Farm, Galt, CA									
Bay Meadow Goliath Lisabez	Rozelyn Pat Mar P Goliath-ET	3	19418	898	690	808	48	33	85
Bay Meadow Dean Silva	Bay Meadow Jay Dean	3	18920	884	669	967	55	37	87
Stacie Griffith, Ferndale, CA									
Pleasant Point Goliath Hallie	Rozelyn Pat Mar P Goliath-ET	3	20354	899	720	577	48	29	81
INDIANA									
Forrest Keefer, Wawaka, IN									
Riverwood Glacier Kuku	Rozelyn Pat Mar Jay Glacier-ET	4	19195	1006	671	1008	81	49	88
IOWA									
John & Pam Arnold, Waverly, IA									
Cedar Way Goliath Kris	Rozelyn Pat Mar P Goliath-ET	3	24130	933	768	1188	38	30	82
MARYLAND									
Matthew Schnebly, Clear Spring, MD									
Crown Stone Goliath Gayle	Rozelyn Pat Mar P Goliath-ET	5	19880	922	632	506	42	14	86
MINNESOTA									
Thomas Luebke & Family, Meyer, MN									
Edgewater Meadow Lorry Zip	Trotacre Mercury Lorry-ET	3	21806	1202	702	1318	82	39	88
MISSOURI									
Brett Dixon, Phillipsburg, MO									
Dix Lee Goliath Debbie	Rozelyn Pat Mar P Goliath-ET	3	21607	1042	769	589	46	24	80
NEW YORK									
Coon Bros., Amenia, NY									
Smithfield Goliath Jeannie	Rozelyn Pat Mar P Goliath-ET	4	17156	813	587	765	35	23	82
GR-Smithfield Goliath Desiree									
Rozelyn Pat Mar P Goliath-ET	4		17052	828	555	609	40	19	83
OREGON									
Alan Mann, Silverton, OR									
Abiqua Acres Goliath Velma	Rozelyn Pat Mar P Goliath-ET	4	18470	939	604	411	55	19	85
Abiqua Acres Goliath Lorelei	Rozelyn Pat Mar P Goliath-ET	3	20420	893	687	924	41	33	83
Irene Bosch, Tillamook, OR									
Kilchona Goliath Fern	Rozelyn Pat Mar P Goliath-ET	3	19346	984	637	746	68	27	82
Wil Rene Farms, Forest Grove, OR									
Wil Rene Goliath Jane	Rozelyn Pat Mar P Goliath-ET	3	19133	946	619	613	55	23	90
Wilsonview Dairy, Tillamook, OR									
Wilsonview Goliath Gillian	Rozelyn Pat Mar P Goliath-ET	4	18853	904	639	775	56	32	82
Wilsonview Goliath Rosalind	Rozelyn Pat Mar P Goliath-ET	3	20394	889	650	692	53	23	84
PENNSYLVANIA									
Andrew Hemsarth, Millville, PA									
Greenwood G Jean	Rozelyn Pat Mar P Goliath-ET	4	19364	897	640	767	36	21	82
Mildred Widmann, Kirkwood, PA									
Lindenhof Goliath Renee	Rozelyn Pat Mar P Goliath-ET	4	24282	1021	750	1003	44	28	84
VIRGINIA									
E Cline Brubaker, Rocky Mount, VA									
Blackwater Goliath Lace	Rozelyn Pat Mar P Goliath-ET	3	15217	876	536	290	53	21	83
WASHINGTON									
Rozelyn Farm, Lynden, WA									
Rozelyn Goliath Jenna	Rozelyn Pat Mar P Goliath-ET	4	22880	1072	747	787	41	23	86
WISCONSIN									
Gary Kahl, Ridgeland, WI									
Valley View G Cleora	Rozelyn Pat Mar P Goliath-ET	4	17137	733	537	597	28	17	85
La Von McKittrick, Soldiers Grove, WI									
Loyal Acres Goliath Punky	Rozelyn Pat Mar P Goliath-ET	5	13528	568	437	525	38	21	85
Gary van Doorn, Tony, WI									
Flambeau Manor Lorry Sparkle	Trotacre Mercury Lorry-ET	3	17207	834	598	815	58	25	86
W.D. Hoard & Sons Farm, Ft. Atkinson, WI									
Dairyman Goliath Joyful	Rozelyn Pat Mar P Goliath-ET	4	21305	1018	682	486	42	15	85
Dairyman Rueben Rosemary	Marodore Goliaths Reuben-ET	3	18959	929	615	679	43	21	80
Joseph Spoke, Waterloo, WI									
Knapps Harley Darimaid	Ayars Mithoefer G Harley	4	19315	830	604	1260	48	27	86

Road Recollections

Brian Schnebly

Beginning in January 2004, a few changes will be made to the type classification schedule that I wanted to bring to your attention. There are three areas of the United States that will now be visited only once a year by the classifier and these areas will be classified in the same month each year. January will be the month for Alabama, Florida, Georgia, Louisiana, Mississippi, North Carolina, and South Carolina. February will be the month for Arizona and New Mexico. August will be the month for Colorado, Wyoming, and Montana.

All the remaining states will continue to follow a nine month rotation. A few states are going to be regrouped however. Please watch for the listings in the back of the journal or on the AGA website for upcoming appraisal schedules.

It is with mixed emotions that I write this column, which will be my final Road Recollections. As Seth mentioned last month in his Golden Focus, November 21 will be my final day working for the American Guernsey Association. On December 1, I will become herdsman for Shenandoah Jerseys in Boonsboro, Maryland. It has always been my dream to milk cows and work with them on a daily basis. This opportunity to work with an outstanding herd of cattle just 30 minutes from my home farm was too attractive for me to pass up. While I will be employed by a Jersey farm, I plan to remain active in the Guernsey breed. I still own animals that are housed at the home farm. I will also continue to do the mating at Crown Stone as I have for the past four years.

I would like to thank everyone for their wonderful hospitality over the past 4 ½ years. To all those who provided a meal, a couch, or a guest bed I say a big thank you! I have really enjoyed classifying your cows, suggesting matings, just talking cows, or even playing basketball! Everyone that knows me, knows that after cows, sports are my next passion. Thanks again to everyone and I hope to see you in the future at some dairy event. Take care!

From The National Guernsey Queen

Amanda Derr

Greetings Guernsey Enthusiasts! It was quite an exciting year for the Guernsey breed and its national shows with the conclusion in Louisville. A lot of time, dedication, and a few late nights in the barn resulted in a beautiful Guernsey show, for the youth as well as the adults. As the show season comes to an end, this is the perfect time to spread the news about Guernseys!

At holiday gatherings with friends and family, I love to tell stories about my Guernseys and their accomplishments. Everyone is always eager to hear the updates and see pictures of the cows. Why not send Christmas cards with your children or grandchildren posing with cute Guernsey calves? Buy a subscription to the Guernsey Breeders' Journal for somebody on your gift list. Everyone can find a unique and special way to incorporate Guernseys into holiday celebrations.

The most important thing to remember during the hustle and bustle of the season, is to be thankful for all that we have. For many of us, the Guernsey breed provides a way of life, lasting friendships, and a tradition that makes us proud. This holiday season, we should all be thankful for family, friends, health, good fortune, and our Guernsey cows, of course!

Best Wishes for a Merry Christmas and Happy New Year,

Mandy Derr
2003 National Guernsey Queen

A Word From Your Director

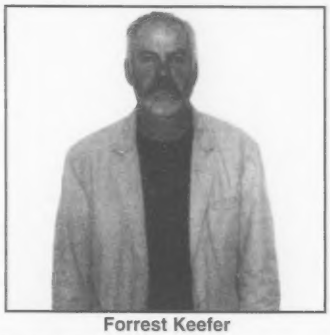

Forrest Keefer

We are finally bringing to a close this year of significant happenings for your Association. Last December the board was hit hard with negative fiscal realities, which could not be ignored. Many years had passed since fees were last increased and we did not really have any other choice but to raise them.

The current enthusiastic demand for Guernsey cattle is unprecedented in recent decades. Results of several sales were just phenomenal and readers of Guernsey Talk have seen a steady stream of requests for Guernseys. We can only think what might have been had another thousand animals been available to move. The additional registrations and transfers would have added considerably to your Association's bottom line.

Another big issue for 2003 was breeding goals. We don't all agree exactly as to where we should head, but there does seem to be a consensus that we had lost our way. A half-century ago, our breed enjoyed a reputation as one of easy keepers but no longer. Hopefully, the new priority traits for judging and appraisal will provide a nudge toward a moderate size cow that enjoys good health and possesses some staying power. Moderation in most things is usually good! A changed emphasis in young sire selection will bring us some higher component bulls. It took some time to get where we are today and it will take some time before these higher testing bulls come online.

Finally, there is software. This year saw us negate the contract with our previous non-performing vendor. Our new vendor reports some significant progress on a new data processing package. This progress is made possible by some very creative financing (read: gift) for which we can be very grateful. I can't think of a better Christmas present for the Association than a fully functioning and headache free software package.

As I write this, it is a sunny and very warm November day but the calendar says winter is coming. May your corrals remain dry and your teats and water lines remain unfrozen. Have a very Merry Christmas.

Roundtable Discussion - Youth Programs

The American Guernsey Association is a strong supporter of its youth. One of the highest achievements for a youth member is to be awarded the Outstanding Guernsey Youth title. The following past honorees share their achievements since being named Outstanding Youth and their outlook on the future for Guernsey youth.

What were some of the activities that you participated in as a Guernsey Youth and which had the most memorable impact on your personal development?

Wolff: I served as the first president of the PA Guernsey Breeders' Association. This position was my first leadership experience. I was involved in 4-H and showed Guernseys for ten years. This experience of competition challenged me and encouraged me to breed and develop better cattle.

Schnebly: Being raised on Crown Stone Farm in Clear Spring, Md., and getting to work with a herd of 80 Guernsey cows every day, had a great impact on my life. While not directly tied to any specific Guernsey Youth Programs, the most influential activities that I participated in were showing and judging activities though 4-H. Showing Guernseys gave me the opportunity to meet many other youth from across the country and also many of the leaders of the Guernsey breed at state and national shows. My participation allowed me to get a first-hand look at some of the most outstanding cattle that our breed has ever known. In just my first year of 4-H, getting a live, close-up view of a cow like Penn Del Vicuvius Glenna at Harrisburg, Pa., was a very memorable experience for me. Showing Guernseys also gave me the opportunity to breed and exhibit several All-Americans of my own along the way.

Ripley: Keeping records for youth awards were similar to those required for FFA. Being able to access where I started and how far I had progressed was exciting. This was helpful to make me continue to set goals and work hard to achieve them. Participation in the National Junior Guernsey Show in Harrisburg, Pa., has left many fond memories for me. Some highlights include my "IdaRed" cow receiving Grand Champion in 1982 and "Lollipop" Jr. Champion in 1986. Competition can be rewarding and encourages continued progress.

Ansell: I was a very active member of the PA Junior Guernsey Association. I served as PJGBA president and secretary. I was also chairperson of our youth craft auctions and helped with the Blue Halter Sale. In addition, I was active as a member of the PA Quiz Bowl teams. We won several competitions and this helped me to learn more about Guernsey's and the dairy industry. I also served as the PA Guernsey Queen and the National Guernsey Princess. Winning the National Outstanding Youth contest was the highlight of all of my Junior Guernsey Activities.

Dennis C. Wolff was the first Outstand-ing Guernsey Youth member, winning the honor in 1972. He was also the first president of the PA Guernsey Association. Wolff has remained very active in the dairy industry, with his most recent career venture, Pennsylvania Secretary of Agriculture.

Mark Schnebly was named Outstand-ing Youth member in 2000. Schnebly is presently an Account Executive/Loan Officer for Mid-Atlantic Farm Credit in Fredrick, Md. He remains active in the Guernsey breed on his home farm, Crown Stone Farm.

Lutz: Attending National Guernsey Conventions was my most memorable time with the Junior Guernsey Association. Communicating with other Guernsey breeders from around the country and sharing different ideas is one of the best learning tools, no matter what your age.

How has the Guernsey Youth experience helped you in becoming the successful person you are today?

Wolff: The Guernsey Youth Program really helped me to develop a hard work ethic and strong feelings for the agricultural industry. Those youth activities are important to young adults involved in agriculture because they help to mold and shape future decisions one makes in agriculture that will impact their professional career in the industry. I really appreciate what the program has given to me, for it has helped me become a better leader in agriculture.

Schnebly: My Guernsey Youth experiences put me in contact with many new people who had a lot in common with me. Being able to share my thoughts and listen to the ideas of other Guernsey breeders was very important to me as a young breeder.

Ripley: Preparing accurate records is an important part of your road to success. Participation with other youth helps you understand what others are looking for and the different ways to improve the Guernsey breed and make you a profitable farmer.

Ansell: By competing in quiz bowl competitions, I learned to think under pressure. I also feel that all of the interviews that I had for both Outstanding Youth and the Queen Contest helped me to prepare for internship and job interviews for a career.

Lutz: As a former Outstanding Youth winner I was able to meet different people within the dairy industry. The connections that they have provided me are the building blocks to my success. Networking is one of the most important areas of a person's growth.

Give a brief summary of your achievements since your involvement with the youth organization and up to your current career choice.

Wolff: Since my involvement with the Guernsey Youth Program, I have had many exciting and educational opportunities to participate in federal agriculture policy and programs. I also served on the Pennsylvania Animal Health Commission, which provided me an excellent chance to impact the agricultural industry through animal health initiatives and issues. Currently, I serve on the World Trade Organization - Agricultural Technical Committee, Board of the Dairy Stakeholders, and I am also a Trustee for The Pennsylvania State University. One of my most gratifying experiences has been my involvement and service to Camp Victory, a non-profit summer camp for handicapped and chronically ill children. I believe my experiences with the Guernsey Youth Program greatly contributed to my interest and pursuit of these achievements and accomplishments.

Schnebly: In 1995 I was a member of the top National 4-H Dairy Judging Team from Maryland in Madison, Wis. In a successful 1998, I was a member of the University of

A national director for the American Guernsey Association, Tom Ripley was named Outstanding Youth in 1988 and Outstanding Young Guernsey Farmer in 1999. He is a partner in his family dairy, Ripley Farms. Ripley participates in all aspects of the 370-cow dairy.

Vickie Ansell has been a prominent part of the PA Guernsey Association. The 1999 Outstanding Guernsey Youth has moved effortlessly into positions such as Youth Advisor and Board Member for the PGBA. Ansell is currently employed by Pfizer Animal Health as a Territory Manager in western Pennsylvania.

Herby Lutz was awarded the prestigious Outstanding Guernsey Youth award in 1987 and went on to win the National Jersey Outstanding Youth honor a year later. Lutz is employed as a Manager for Jersey Marketing Service, based out of Reynoldsburg, Ohio.

dividual at the All-American Contest in Harrisburg, Pa. I graduated from the University of Maryland at College Park in 2001 with a degree in Agricultural and Resource Economics.

Ripley: I was Outstanding Guernsey Youth in 1988 and Outstanding Young Guernsey Farmer in 1999. I have served as a National Director to the AGA since 2002. Ripley Farms has expanded the dairy from 50 to 370 milking cows. Some of my goals that I have achieved; I have bred a top 5 active sire "Reward" and have had several cows on the high CPI List. Currently on the list is Number 10, Rubyann, and Number 20, Ramona.

Ansell: I graduated from The Pennsylvania State University with a B.S in Dairy and Animal Science with a Science Option. While in college, I earned All-American Status in the collegiate judging contest at World Dairy Expo.

Lutz: After receiving the Outstanding Guernsey Youth Award in 1987 I was also privileged to receive the National Outstanding Jersey Youth award in 1988. I was presented the Young Jersey Dairyman honor in 1995.

What is your current employment? What activities are you involved in?

Wolff: In January of 2003, I was nominated by Governor Edward G. Rendell as Secretary of Agriculture for the Commonwealth of Pennsylvania. My current responsibilities include overseeing the Department and all of its programs. The Department of Agriculture provides oversight and assistance to Pennsylvania's leading industry, which includes everything from dog law to crop insurance to weights and measures. In addition, I operate my dairy farm in Millville, Pa.

Schnebly: I am employed as an Account Executive/Loan Officer for MidAtlantic Farm Credit in Frederick, MD. I service a diverse loan portfolio that includes a wide-range of agricultural industries such as Dairy, Beef, Equine, and Grain producers. My service area is mainly the Central MD region. Outside of my employment I am a member of MD Farm Bureau and I also serve on the Board of Directors for the MD Guernsey Breeders Association. I am also active in Dairy Judging, serving as official judge for several county fairs and local Spring Shows throughout Maryland and Southern Pennsylvania.

Ripley: I am a partner on our family dairy with 370 milking cows. I am involved in all areas of farming: assist in calving, sick cow care, farm repairs, planting, harvesting, AI breeding, nutrient management, etc.

Ansell: I currently serve as Youth Advisor for the PA Junior Guernsey Breeders Assoc. I am also on the PGBA board of directors and serve as a member of the AGA youth committee. I am the Organizational 4-H Leader for our county dairy club (Fayette Countywide 4-H Dairy Club). Most recently, I have become a member of the Penn State Dairymen Club board of directors. I am employed by Pfizer Animal Health as a Territory Manager in western Pennsylvania.

Lutz: Since September 2001 I have held the position of Manager of Jersey Marketing Service. While this requires a lot of traveling, I am able to meet with various breeders and share thoughts on the breed and industry.

What words of advice would you offer to Guernsey youth today?

Wolff: Together we can, and must, continue making the best better. I am proud and honored to have participated in the Guernsey Youth Program and value it for what it has helped me become. I would encourage our youth enrolled in the program today to aim high and be the best you can be. The future of agriculture depends on you.

Schnebly: The advice that I offer is to those youth whom, unlike my chosen occupation, intend to operate their own Guernsey farm one day and who plan to *make a living* working with Guernsey cattle. I work with young dairymen everyday, who have mixed herds and other breeds. They are finding many unexpected challenges, caused by the rapidly changing dairy industry. As a young adult, you need to ask your parents, AGA Board members, and other Guernsey leaders, a few very important questions: *1) Can our small herd continue to generate enough income to support my own family one day? 2) Is our family Guernsey farm capable of commercial growth? (acreage?, milking facilities?, herd size?, labor?) 3) Are we breeding for the right type of cow that can survive in this environment?* Be a proactive member of the AGA and get involved now. If you can help your association take these necessary steps today, it will help you and your family generate profits with Guernseys in the future.

Ripley: Participate in youth activities not just to win but to give you ideas and encouragement to be successful in what ever it is you enjoy.

Ansell: Take advantage of every situation. Use your Guernsey experiences to broaden your view of agriculture, the dairy industry, and the world. Attend conventions, see the country and participate in Guernsey Youth Activities. They will help you broaden your perspective and gain knowledge about our industry.

Lutz: Be involved. Never be afraid to ask questions. Learning is a lifelong process, learn as much as you can.

Find out more about Guernsey Youth Programs at:
http://www.usguernsey.com/youth.htm

Official Quarterly Production Records

The following list is composed of cows which have completed records for milk, fat or protein in the third quarter of 2003 which are 30% higher than the TPE lactation average for 2002. The minimum level for inclusion on this list are 20,405M 911F 675P.

CALIFORNIA

NELSON DENNIS E., HILMAR, CA

NELLS GLOW ENHANCER ADENA	6-00	305	2X	22,400	4.3	956	3.4	759
NELLS GLOW MAGIC ADENE	8-02	305	2X	24,830	3.7	923	3.1	773
NELLS GLOW ENHANCER GWEN	5-09	305	2X	25,750	4.5	1,166	3.3	852
NELLS GLOW MAGIC MACY	5-03	305	2X	23,470	4.2	975	3.4	800
NELLS GLOW SHARP AGEIA	4-05	305	2X	20,930	4.1	863	3.1	659
ALDENS ROY REBEKAH	3-05	305	2X	21,910	4.2	921	3.1	690
NELLS GLOW GOLIATH VELVET	5-04	305	2X	24,760	4.3	1,061	3.4	848
GR-NELLS GLOW MAGIC FALLON	4-04	303	2X	21,510	4.1	891	3.1	674
NELLS GLOW ROYAL OAK TESSIE-TWIN	2-3	305	2X	21,620	4.0	862	3.2	690
NELLS GLOW LORRY EDEN	2-3	305	2X	19,710	5.0	981	3.3	654

BAY MEADOW FARMS, GALT, CA

BAY MEADOW LORRY HAZELLITA	4-5	305	2X	21,470	4.4	946	3.3	718
BAY MEADOW GOLIATH LISABEZ	5-1	305	2X	20,660	4.6	949	3.6	748

CARRINALLI DOMENIC, SEBASTOPOL, CA

GOLDEN ACRES HOT GIRL	4-10	305	2X	19,710	3.9	761	3.5	681
GOLDEN ACRES PERFECTO GERI	6-10	305	2X	21,390	3.7	788	3.2	683

FLORIDA

JOHNSON CALVIN, JACKSONVILLE, FL

GREEN RIDGE OLE PENNY	6-02	305	2X	21,360	3.5	754	3.1	660

INDIANA

VILLA CREST FARM, GOSHEN, IN

VILLA CREST I REBEKAH	3-05	305	2X	17,700	5.2	915	3.5	619

WEAVER LONNIE, GOSHEN, IN

YELLOW CREEK LORD SKIP	3-05	305	2X	17,950	5.2	929	3.8	676
YELLOW CREEK GOLIATH RITZ	4-08	305	2X	26,830	4.4	1,178	3.5	927
YELLOW CREEK VALOR CLAUDIA-TWIN	3-01	305	2X	22,430	4.6	1,029	3.6	817
YELLOW CREEK CHRIS CARLY	6-02	305	2X	22,250	3.9	867	3.5	777

IOWA

WINKE CHAD & JAN, WAUKON, IA

LUDLOW ACRES GOLIATH KELLY-ET	5-00	293	2X	21,640	4.3	923	3.6	789
LUDLOW ACRES LORRY MARIE-ET	3-05	305	2X	18,740	6.1	1,143	3.3	613
LUDLOW ACRES SABER TORI	4-08	305	2X	22,460	4.6	1,043	3.2	716

ARNOLD JOHN & PAM, WAVERLY, IA

CEDAR WAY MAGIC KRISTA	5-07	305	2X	22,310	3.6	812	3.4	751

ROLLING PRAIRIE GUERNSEYS INC., GARNAVILLO, IA

ROLLING PRAIRIE V CASSANDRA	2-05	305	2X	18,490	5.0	929	3.4	630
ROLLING PRAIRIE BRUNNEHILDE	2-01	305	2X	19,950	4.1	809	3.5	694
ROLLING PRAIRIE PJ LUXURIOUS	3-10	254	2X	20,680	4.3	890	3.3	682
ROLLING PRAIRIE PATTON MELANIE	3-04	305	2X	21,710	3.8	831	3.0	655
ROLLING PRAIRIE BOSS PENELOPE	3-02	305	2X	19,510	4.3	848	3.5	686
ROLLING PRAIRIE R DESDEMONA	3-03	305	2X	22,700	4.4	994	3.0	686
ROLLING PRAIRIE LEO DELIANA	5-00	305	2X	21,210	4.6	968	3.3	697
ROLLING PRAIRIE PJ DATA	3-01	305	2X	20,750	4.4	906	3.7	777
ROLLING PRAIRIE D DELICACY	2-09	305	2X	20,630	4.8	1,000	3.5	731

KNAPP RANDY & FAMILY, EPWORTH, IA

KNAPPS VALOR ADELE	2-05	305	2X	18,810	5.0	940	3.4	632
KNAPPS FAYETTE ANDERS	2-00	305	2X	19,590	4.8	940	3.4	659
KNAPPS PERFECTO ADORA	1-11	305	2X	21,620	4.1	880	3.2	694
KNAPPS ROYAL OAK ALFINE-ET	2-00	305	2X	18,320	5.6	1,027	3.3	599
LONE ACRES MM JORI	3-02	305	2X	21,310	5.9	1,257	3.3	713
VILLNOW PERFECTO BABE	6-09	305	2X	16,630	5.6	930	3.7	615
KNAPPS LORRY BIFFY	3-01	305	2X	24,570	4.2	1,033	3.0	737
KNAPPS ACE JODENE	2-09	305	2X	22,900	5.0	1,138	3.4	775
KNAPPS ROYAL OAK QUEENDORA-ET	2-01	305	2X	21,680	4.3	939	2.9	625

CHURCH CRAIG J., CRESCO, IA

OAK KNOB NITRO LUELLA	4-02	305	2X	18,210	5.6	1,025	4.1	744
ELJO GORDON HIXIE	8-04	305	2X	19,970	4.5	897	3.6	724
WRIGHTSTOCK POKER BREE	3-04	305	2X	23,200	4.1	956	3.1	727
OAK KNOB P KING BUSTLE	7-01	305	2X	20,830	3.8	789	3.1	646
OAK KNOB P KING DIONE	6-10	305	2X	24,370	4.5	1,100	3.3	815
OAK KNOB HARLEY DIMPLE	4-09	305	2X	25,040	3.9	978	3.1	784
ELJO EMMETT MARILYN	6-04	305	2X	20,180	4.3	862	3.5	716
PR-PINE RIDGE SHARKS BLENDA	2-00	305	2X	22,590	4.4	1,000	3.0	669
GUERNGLOW RR MUFFIN	6-07	305	2X	20,710	5.2	1,078	3.0	630
GOLDEN POINT GH PEACH & CREAM-TWIN	5-11	305	2X	23,720	4.2	999	3.2	757

IDLE NEER FARM, LETTS, IA

IDLE NEER TRUMPET DORIAN	4-03	305	2X	22,190	4.5	992	3.2	712
IDLE NEER VELOUR SVERA	4-05	305	2X	22,810	4.3	992	3.2	739

KENTUCKY

CROSHAW DAVID & FAMILY, PARKSVILLE, KY

MOENS LORAL HOT STUFF	3-06	305	2X	19,750	6.5	1,292	3.5	685

MARYLAND

WALNUT RIDGE FARM, MIDDLETOWN, MD

WALNUT RIDGE PRO KING SAMANTHA	6-00	305	2X	19,560	6.2	1,219	3.5	679
WALNUT RIDGE GONZO MONARCH	5-01	305	2X	25,700	5.0	1,290	3.2	826
GR-WALNUT RIDGE IMPERIAL LU LU	7-00	305	2X	18,520	5.3	982	3.4	626
WALNUT RIDGE AMB LUCKY	6-09	305	2X	20,380	5.9	1,208	3.2	645
WALNUT RIDGE DESMOND JACKPOT	6-02	305	2X	19,120	5.8	1,103	3.3	632
WALNUT RIDGE OMAR BAILEE	4-09	305	2X	17,700	6.0	1,058	3.8	664
WALNUT RIDGE MAGIC CHER	6-10	305	2X	25,270	4.3	1,085	3.2	816
WALNUT RIDGE OMAR MOLLY MOO	4-08	304	2X	20,060	5.0	1,003	3.4	683
WALNUT RIDGE KASH BREEZE	2-01	305	2X	16,710	5.9	993	3.3	544

BUCK GABRIELLE B., PORT DEPOSIT, MD

MT ARARAT BILLBOARD JAVA	4-03	265	2X	20,660	4.4	904	3.2	658

KINSINGER SHIRLEY, GRANTSVILLE, MD

CROWN STONE SHARP HARMONICA	5-00	305	2X	20,850	4.7	981	2.9	612
KNAPPS PK HEATHER-TWIN	5-02	305	2X	21,800	4.5	977	3.1	675
KNAPPS LUCAS KRISTIE	5-01	305	2X	20,560	4.4	913	3.1	647
MAR SHIRL BREIGHTONS HIGHLIGHT	3-04	305	2X	20,410	4.3	871	3.1	637

MESSIX WILLIAM BERNARD IV, QUEEN ANNE, MD

PEMBERTON LOGIC NIA-TWIN	3-06	305	2X	21,110	3.5	744	3.1	659

MINNESOTA

LUEBKE THOMAS & FAMILY, MAYER, MN

EDGEWATER MEADOWS HARLEY ZOE	4-02	305	2X	16,590	6.9	1,138	4.0	656
EDGEWATER MEADOWS LORRY ZIP-ET	4-01	305	2X	18,010	6.1	1,099	3.3	603

MISSOURI

UNIVERSITY OF MISSOURI, COLUMBIA, MO

FOREMOST TRUMPET SMOKEY DELISA	2-00	305	2X	20,770	4.4	917	3.4	704

HOWERTON BOBBY & MILDRED, BUFFALO, MO

GREEN COUNTRY ALEXIS DAHLIA	6-02	305	2X	21,890	3.1	687	3.0	662
GR-HOWERTON FARMS SHINERS DUZ	4-11	305	2X	20,680	4.0	832	3.1	651
HOWERTON FARMS LORDS SUNSET	4-01	305	2X	21,410	3.8	823	2.8	601
HOWERTON FARMS TUCKER BRISTOL	3-11	305	2X	21,530	3.7	790	3.3	700

DIXON KEITH & BRETT, PHILLIPSBURG, MO

DIX LEE MAGIC JINX	5-09	305	2X	20,430	4.3	884	3.5	708

NEBRASKA

KONECKY MR & MRS TOM & FAMILY, WAHOO, NE

BEAUTY VIEW PRINCE J SALLY	7-01	305	2X	19,800	4.4	873	3.5	687
BEAUTY VIEW BOSSMAN DAISY	4-11	305	2X	21,580	4.4	960	3.2	684

NEW YORK

RIPLEY FARMS, CORTLAND, NY

RIPLEY FARMS EVENT TIPTOE	3-04	305	3X	18,520	5.0	929	3.2	591
RIPLEY FARMS LORRY HAZEL	3-01	305	3X	21,130	4.0	855	3.0	644
RIPLEY FARMS R OAK ROMONA	2-03	305	3X	22,090	4.6	1,008	3.2	699
RIPLEY FARMS EVENT OPAL	3-05	305	3X	25,900	4.2	1,081	2.9	747
RIPLEY FARMS LORAL HONIDEW	3-03	305	3X	17,720	5.3	941	3.5	614
GR-KNAPPS LORRY OPRAH	3-06	305	3X	22,870	4.1	938	3.0	695
GLENVILLE PHILS PATRICIA	5-02	305	3X	21,380	4.8	1,025	3.1	665

COON BROS, AMENIA, NY

SMITHFIELD FLINT JEANETTE	3-02	305	2X	22,020	3.6	801	3.1	678
SMITHFIELD GOLIATH JULY-TWIN	5-02	305	2X	20,140	5.6	1,136	3.6	723
SMITHFIELD TRUMPET KRISTIN	3-03	305	2X	23,640	3.6	844	3.0	698

CRAIG ERIC A, NORTH BANGOR, NY

CRAIG MOOR SMOKEYS HALLIE	5-04	276	2X	18,580	5.2	962	3.3	612
CRAIG MOOR FRANKS JASMINE	8-02	305	2X	20,070	5.5	1,099	3.2	647
GLENVILLE LORAL ANNA	3-02	305	2X	22,180	4.6	1,024	3.3	723

NORTH CAROLINA

BRASWELL BROS MONROE NC

GOLDPRINT SENTRY AURORA	4-09	305	2X	20,870	4.5	941	3.0	620
BRASWELL DAMIENS FREIDA	6-04	305	2X	21,060	3.7	789	3.1	659

OHIO

GOODMAN MERLIN & SONS, LIMA, OH

MER DONS FRANK LOVELY	5-08	305	2X	20,680	4.8	1,002	3.1	634
MER DONS LORDS LOVABLE-ET	3-01	305	2X	18,150	5.0	913	3.6	647
MER DONS POKER ROBIN	4-10	305	2X	19,200	4.5	872	3.5	676

RICHARDSON JOHN & FAMILY, WAPAKONETA, OH

BALMORALS GOLIATH CARMEL	5-01	305	2X	16,790	5.6	946	3.4	569

SPRING WALK FARM, BIG PRAIRIE, OH

SPRING WALK JAKES STAR	8-03	305	2X	20,120	5.7	1,151	3.3	672
LANTZ FARM TILLER ICY	3-03	305	2X	33,540	5.4	1,813	3.5	1165
SPRING WALK L FERN	3-00	298	2X	20,360	5.6	1,137	3.5	715

OREGON

SPENCER SETH & SHERI, LEBANON, OR

ABIQUA ACRES PATTONS LUNA	4-04	305	2X	19,280	4.8	932	3.7	722
ABIQUA ACRES GOLIATHS MARI	4-08	305	2X	20,380	4.6	942	3.5	713

BOSCH CARL & IRENE, TILLAMOOK, OR

KILCHONA LORRY BESSETTE	3-03	305	2X	20,620	4.2	875	2.8	585

WILSONVIEW DAIRY INC., TILLAMOOK, OR

WILSONVIEW PATENT RIBBON	4-04	292	2X	20,710	4.3	891	3.0	621
WILSONVIEW GOLIATH NECTAR-ET	5-03	305	2X	20,860	4.2	885	3.3	691

MARSH HOMESTEAD INC., CORNELIUS, OR

GR-HOMESTEAD GOLIATH REASON	4-01	305	2X	22,590	4.7	1,068	3.3	755
HOMESTEAD SABER JASMINE	3-00	282	2X	21,490	4.3	927	3.5	750
HOMESTEAD FANCY CHEYENNE	5-08	305	2X	22,150	4.7	1,041	3.5	778
ABIQUA ACRES PARTNERS BERTA	7-07	305	2X	24,110	4.9	1,172	3.7	882
HOMESTEAD BLAZING ROSEBUD-TWIN	4-11	305	2X	26,280	4.4	1,146	3.4	884
HOMESTEAD ELEVATOR MINDY	4-08	305	2X	24,850	5.1	1,263	3.5	858
WIL RENE LUXURY KRIS	5-02	305	2X	22,080	4.2	932	3.3	734

PENNSYLVANIA

SNIDER HOMESTEAD, NEW ENTERPRISE, PA

CEDAR FRINGED ALTANN	6-04	305	2X	27,640	4.8	1,324	3.0	825
SNIDERS P KING PAMELA	4-04	305	2X	18,940	5.0	951	3.3	632
THAYERVIEW DIVIDENDS HOLLY	4-06	305	2X	20,930	3.7	784	2.8	592
SNIDERS BEN ALIYAH	4-02	305	2X	21,670	5.5	1,196	3.5	762
SNIDERS AD DAVIS ALLI	4-02	305	2X	19,930	4.7	927	3.3	660

MOSER JAMES H., CHICORA, PA

OAKLAND VALIANTS PANSY	3-03	305	2X	18,740	5.3	999	3.2	606

SCHNEBLY JC & BETH, MERCERSBURG, PA

CROWN STONE VELOUR KUDDLES	2-03	305	2X	21,730	3.4	733	2.9	631

STOLTZFUS KEVIN & DINA, MALVERN, PA

BRIGHTSIDE MAGIC NELLIE	5-03	305	2X	21,100	4.2	884	3.2	681
HOLLOW VIEW FRANK LASSIE-ET	4-11	286	2X	27,160	3.3	903	2.8	758

TROTACRE FARM, ENON VALLEY, PA

TROTACRE SABER LAURA-ET	3-10	251	3X	23,670	3.8	899	2.8	662
TROTACRE LOTTO DREAM	3-07	305	3X	21,150	4.3	904	3.0	626

WALKER JOSEPH, WA, PA

STUARTMERE ABRAHAM SNOWY	4-05	305	2X	19,750	5.6	1,111	3.1	604

TWIN BROOK FARM, EIGHTY FOUR, PA

TWIN BROOK JONAH SHILOH	2-00	305	2X	20,800	3.9	816	2.9	603

RUTTER BROS DAIRY, YORK, PA

RUTTER BROS ENHANCERS LILY	5-06	305	2X	27,710	4.9	1,355	3.1	861

SOUTH DAKOTA

VAN HOVE MERLYN & FAMILY, FREEMAN, SD

GREENFIELD FARM BRANDY	3-11	305	2X	24,680	4.3	1,058	3.1	765

TENNESSE

LONG BRENT, LAWRENCEBURG, TN

LONGS FARM MAGICMAN JOY	4-00	305	2X	20,150	4.7	937	3.5	712

VERMONT

THOMPSON MURRAY R, COLCHESTER, VT

THOMPSON FARM POKER THELMA	4-08	305	2X	20,690	4.2	878	3.3	689

WASHINGTON

KEGLEY EARL D., OAKVILLE, WA

SOUTH BAY VELOUR SOPHIE	4-05	304	2X	21,000	4.3	902	3.2	671
SOUTH BAY JULES RAQUEL	3-11	305	2X	20,970	4.6	967	3.2	672

ROZELYN FARM, LYNDEN, WA

PAT MAR MAGICMAN CHARITY	3-06	305	2X	20,150	4.5	914	3.2	635
ROZELYN MAGIC VELMA	5-11	305	2X	25,900	5.1	1,325	3.0	787

WISCONSIN

VALLEY GEM FARMS, CUMBERLAND, WI

GR-VALLEY GEM SABERS DORREEN	3-02	305	2X	19,890	4.7	928	3.1	626
VALLEY GEM GOLIATH ALEXI	4-06	305	2X	20,780	4.4	906	3.3	678
GT-VALLEY GEM FORTRESS DESIRE	2-01	305	2X	20,730	3.4	710	2.8	577

PATEY SIDNEY C., REESEVILLE, WI

FARVIEW NITROS NORINA	4-05	305	2X	17,020	5.4	927	3.5	603

SCHULER NEAL, PLATTEVILLE, WI

DONNYBROOK PK JIGGS	10-03	305	2X	21,090	4.5	952	3.3	701
DONNYBROOK L DIMPLES	2-01	305	2X	22,280	4.2	933	3.0	670
DONNYBROOK PP SHADOW	8-09	305	2X	23,520	4.0	931	3.3	787
DONNYBROOK S ALLISON	4-09	305	2X	21,550	4.0	867	3.5	764
DONNYBROOK S DOSE	4-08	280	2X	19,690	4.7	931	3.5	695
DONNYBROOK V JITTER	3-11	305	2X	28,890	3.9	1,135	3.1	901
DONNYBROOK S RUN	3-03	305	2X	21,460	4.9	1,046	3.4	722

HOARD W D & SONS CO., FORT ATKINSON, WI

DAIRYMAN GOLIATH JOYFUL	5-01	305	2X	20,010	4.7	946	3.4	675
DAIRYMAN SHARP DEE	5-00	305	2X	20,750	5.1	1,063	3.3	693
DAIRYMAN FORTUNE LOTTO	3-03	305	2X	20,900	4.1	866	3.1	646
DAIRYMAN SABER CLAUDIA	3-01	305	2X	20,520	4.5	921	3.4	695
DAIRYMAN SHARP JOLLY	4-03	305	2X	19,280	4.8	931	3.3	633
DAIRYMAN HUNTER NOEL	5-08	305	2X	24,020	4.0	964	3.4	810
DAIRYMAN MAGIC CLARISSA	5-03	305	2X	20,830	3.8	791	3.2	661
DAIRYMAN FILMOR CORA	2-01	305	2X	20,420	4.5	914	3.0	614

HANSEN FARMS, NEW LISBON, WI

MARSHALLANE JIMCO CHARLOT	7-06	305	2X	21,900	3.8	833	3.1	684

PETERSON KURT & DON, CASHTON, WI

COULEE CREST LUXURY SIERRA-ET	2-01	305	2X	19,540	4.9	962	3.4	662
COULEE CREST LUXURY SHAKIRA	1-11	305	3X	19,870	4.8	962	3.4	669
TERPHILL BILLY JO TWISH	8-04	305	3X	20,390	4.9	1,005	3.1	637
FLAMBEAU MANOR G CONNIE	6-01	305	3X	23,300	5.0	1,165	3.5	825

LANTZ JON A., ELLSWORTH, WI

STRAUCH FARMS V MARYSUE	2-07	305	2X	25,470	4.5	1,144	3.4	859
MYOWN TRUMPET BLANCHE-ET	3-05	305	2X	24,020	4.0	951	3.4	819
VALLEY SET TOM JUNE	6-08	305	2X	24,650	4.6	1,123	3.1	767
VALLEY SET BOSS HERMA	3-11	305	2X	19,540	4.6	894	3.6	700
JANDON REGIS ANGELEA	2-08	305	2X	23,460	4.4	1,024	3.3	778
LANTZ FARM LORRY GIGI	2-05	305	2X	26,750	4.2	1,111	3.1	839

JENS GOLD FARMS, AMERY, WI

JENSGOLDEN GOLIATH INDURA	6-10	305	2X	21,340	4.2	903	2.9	613
LEVEL GOLD JAY OKSANA	7-09	305	2X	18,670	5.3	994	3.7	682
JENS GOLD LORRY POLYNOR	4-02	305	2X	20,330	5.0	1,009	3.3	680
JENS GOLD VALOR HEIDI	2-11	305	2X	17,210	5.3	912	3.5	606
JENS GOLD MAGIC WHODINI	5-02	305	2X	21,030	4.6	974	3.2	663
JENS GOLD TIMOTHY PATTIJO	4-02	305	2X	18,920	4.9	932	3.7	695
JENS GOLD TRUMPET OVERTURE	3-05	305	2X	18,850	5.1	954	3.5	655
JENS GOLD SABER COFFEE-TWIN	2-07	305	2X	18,680	5.4	1,001	3.7	693

KUKOWSKI ROGER, OSCEOLA, WI

KOWSKI BREIGHTONS MERIT	5-00	305	3X	22,040	3.8	841	2.9	637
SANDY KNOLL HOT SHOT SCRAMBLED	2-03	305	3X	22,800	3.4	764	3.0	694
SANDY KNOLL LOGICS IDEA	2-10	305	3X	22,540	4.4	1,003	3.0	669
SANDY KNOLL LUXURY IVORY	2-01	305	3X	21,190	3.5	734	3.0	635
GT-KOWSKI PUTTERS RAINDROP	3-02	305	3X	26,720	4.2	1,116	3.3	871

WOODMAN ROBERT J., JANESVILLE, WI

WOODALE NORMAN BILLIE	5-05	305	2X	22,400	3.8	843	2.9	649

PETERSON RANDY, WILSON, WI

MISTY MEADOWS PERFECTO ICECUBE	4-05	305	3X	23,460	3.9	925	3.1	726
MISTY MEADOWS BOSSMANS LUCKY-ET	3-05	305	3X	24,380	3.8	921	3.2	780

CLARK DARREL & JEN, VIOLA, WI

WESGRAY BLITZ KELLINE	7-08	305	2X	17,810	5.3	952	3.4	600
WIL CLARS SMOKEY TIFFANY	9-06	305	2X	25,780	4.2	1,079	2.9	736

COZY NOOK FARM, WAUKESHA, WI

GT-COZY NOOK A PEPPERMINT PATTY	2-02	305	2X	21,100	4.4	931	3.1	648

GURN Z MEADOW, EAGLE, WI

GURN Z MEADOW DACQUIRI DALLAS	3-05	305	2X	20,670	4.3	889	3.5	715
GURN Z MEADOW CHAR CALYPSO	4-06	305	2X	18,710	4.8	900	3.7	701
GURN Z MEADOW ANGELICA AMELIA	4-11	305	2X	21,330	5.2	1,107	3.4	727
GURN Z MEADOW PANDORAS PHEDORA	3-06	305	2X	20,580	5.1	1,055	3.5	730
GURN Z MEADOW PK PRAYER	4-10	305	2X	21,240	4.9	1,049	3.4	724

VILTER CLARK & JOY, HARTLAND, WI

FOUR WINDS MAGICMAN JULILEA	5-08	305	2X	23,090	4.2	962	3.0	690

PHOTO CONTEST

It's time, once again, to get out those cameras and start snapping photos! One of them could end up on the cover of a future issue of the *Guernsey Breeders' Journal!*

Print Requirements:

- We prefer nothing smaller than a 3"x5" print
- Color
- Glossy Finish
- Do NOT write on the back with a ballpoint pen

Digital Requirements:

- AT LEAST 300 DPI OR 1200 X 1600 PIXELS
- Color
- JPG, EPS or TIF files
- Do not digitally alter the photo

Please send a caption with the photo describing the scene and identifying everyone in the pictures as well as the names of the animals. Please include photographer's name.

DEADLINE: MARCH 1ST, 2004

Mail to: *Guernsey Breeders' Journal*
7616 Slate Ridge Blvd. • Reynoldsburg, OH 43068
E-mail to: lwright@usguernsey.com

New Arrivals

Katelyn Elizabeth Johnson

Matthew and Gloria (Frankenbach) Johnson would like to share their new bundle of joy. Katelyn Elizabeth Johnson was born July 29, 2003. She weighed eight pounds, 14 ounces and measured 20.5 inches long.

Katelyn joins her family, including big brother Zachariah, 16 months old, in Round Rock, Texas.

Proud mother, Gloria, was the 1994 National Guernsey Princess and was first runner-up Outstanding Youth. She was formerly from Hill Lakes Dairy in Palmyra, Mo.

Connor LaMar Sutton

First time parents, Chris and Beth (Littlefield) Sutton, Frazeysburg, Ohio welcomed Connor LaMar Sutton to their lives on August 18, 2003. Connor weighed in at five pounds and five ounces.

Connor is the first grandchild of Clarence and Sharon Littlefield of Littlefield Guernseys in Watertown, N.Y. Beth was a former editor for the *Guernsey Breeders' Journal.*

Mary Elizabeth "Mary Beth" Collette

Proud parents, Kevin and Amy Collette welcomed baby girl, Mary Beth, into the world on October 28, 2003. An early Halloween treat, Mary Beth was born at 2:51 p.m., weighed six pounds, four ounces and was 19 inches long.

Kevin and Amy dairy on SideLine Farms, Chuckey, Tenn.

Third Quarter Class Leading Records

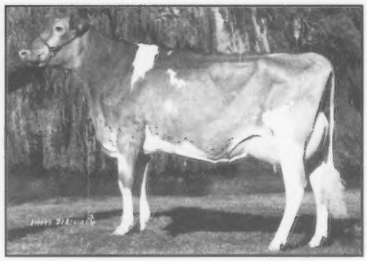

Strauch Farm V Marysue, EX-90

Lantz Farm Tiller Icy, EX-91

Strauch Farm V Marysue has completed a class leading record for fat and protein in the Sr. 2-Year-Old class with 2-07 365D 2x 30,140M 4.6% 1,373F 3.4% 1,033P. She is an EX-90 daughter of Lantz Farm Enhancer Vilter-ET. She was HM All-American Sr. 2-Year-Old in 2002 and Grand Champion in 2003 at the Minnesota State Fair and 1st Sr. 3-Year-Old at the NGS-Louisville. Her sisters by Option and Banger were 5th Jr. 2-Year-Old and 2nd Jr. Yearling at Madison in 2003. Their dam is a VG-85 Hot Shot daughter and the granddam is a VG-88 Perfecto. Marysue was bred by Ronald Strauch of Augusta, Wis., and is owned by Ron Strauch and Jon Lantz, Ellsworth, Wis.

Coulee Crest Trumpet Sugar, D-78, has completed a Jr. 3-Year-Old class leading record for 365 day milk and fat with 3-03 365D 2x 35,420M 4.5% 1,586F 3.0% 1,060P. Sugar is a Trumpet daughter of Coulee Crest Enhancer Snow, VG-88, a former #1 CPI cow with two impressive records and an All-American nomination to her credit. The next dam is Forhar Magic Show, VG-88, herself a former #1 CPI cow. There are several sons in A.I. sampling programs from this cow family. Sugar also completed a class leading record for milk as a Jr. 2-year-old. She was bred by Kurt and Don Peterson of Cashton, Wis., her record was completed at Knapp's Guernseys of Epworth, Iowa, and she is currently owned by Gary Bulin of Cazenovia, Wis.

Lantz Farm Tiller Icy has completed class leading records for 305 and 365 day milk, fat and protein with a record of 3-03 365d 2x 39,100M 5.4% 2,106F 3.4% 1,383P. Icy is an EX-91 daughter of Trotacre Loral Tiller-ET and was the HM All-American Jr. 2-Year-Old in 2001 and All-American Jr. 3-Year-Old in 2002. Her dam is a Myrtledales Smokey Hornet-ET daughter. Icy has a son by Poker and is contracted for JB and Lewis sons. She is the current #1 CPI cow in the breed. Icy was bred by Furnace Farms Associates of Va., registered through the AGA Genetic Recovery Program by Jon Lantz of Wis., and is currently owned by Spring Walk Farm of Big Prairie, Ohio.

Lantz Farm Lorry Gigi has completed a class leading record for 305 day milk in the Jr. 2-Year-Old class. Gigi is an EX-90 daughter of Trotacre Mercury Lorry-ET. Her record is 2-05 305D 2x 26,750M 4.2% 1,111F 3.1% 839P. She was the 2nd place Jr. 3-Year-Old at the 2003 Minnesota State Fair. Her dam was a VG-88 Baldwin. Gigi is bred and owned by Jon Lantz of Ellsworth, Wis.

GR-Knapps Superman Sariana has completed her second class leading record for milk with 3-11 333d 2x 33,520M 4.3% 1,439F 3.0% 1,009P. She is a VG-89 daughter of Knapps Perfecto Superman. The record was completed at Knapp's Guernseys, her breeder. She is now owned by Gary Bulin of Cazenovia, Wis.

Donnybrook V Jitter is a VG-85 daughter of Longmedow Pender Velour-ET that has completed a 305 day class leading record for milk in the Sr. 3-Year-Old class with 3-11 305D 2x 28,890M 3.9% 1,135F 3.1% 901P. She has made over 50,000M in her first two lactations combined. Her dam is an EX-90 Protein King daughter with a top record over 21,000M, made at over ten years of age. Jitter is bred and owned by Neal Schuler of Platteville, Wis.

THE GOLDPRINT STANDARD

BRIARCREEK VILTER ANNE
Junior Calf
2nd NGS-Louisville; 4th NJS-Louisville
1st & Jr. Champion NC State Fair Jr. Show
1st NC State Fair Open Show

SUNRISE LUXURY TAMI, VG-89
Sr. 2-Year-Old
2nd NJS-Louisville; 5th NGS-Louisville
1st & Res. Grand Champion SC State Fair Jr. Show
1st & Res. Grand Champion NC State Fair Jr. Show
1st & Res. Grand Champion Dixie Classic Fair Jr & Open
1st & HM Grand Champion NC State Fair
1st SC State Fair Open

Congratulations to Sarah Wylie who placed 2nd in the Intermediate Division Guernsey Showmanship Contest at the NJS-Louisville!

GOLDPRINT FARM

THE ESTON STOKES FAMILY
Registered Guernseys Since 1943
Linwood, North Carolina
Phone: 336.956.7759 • goldprintfarm@yahoo.com

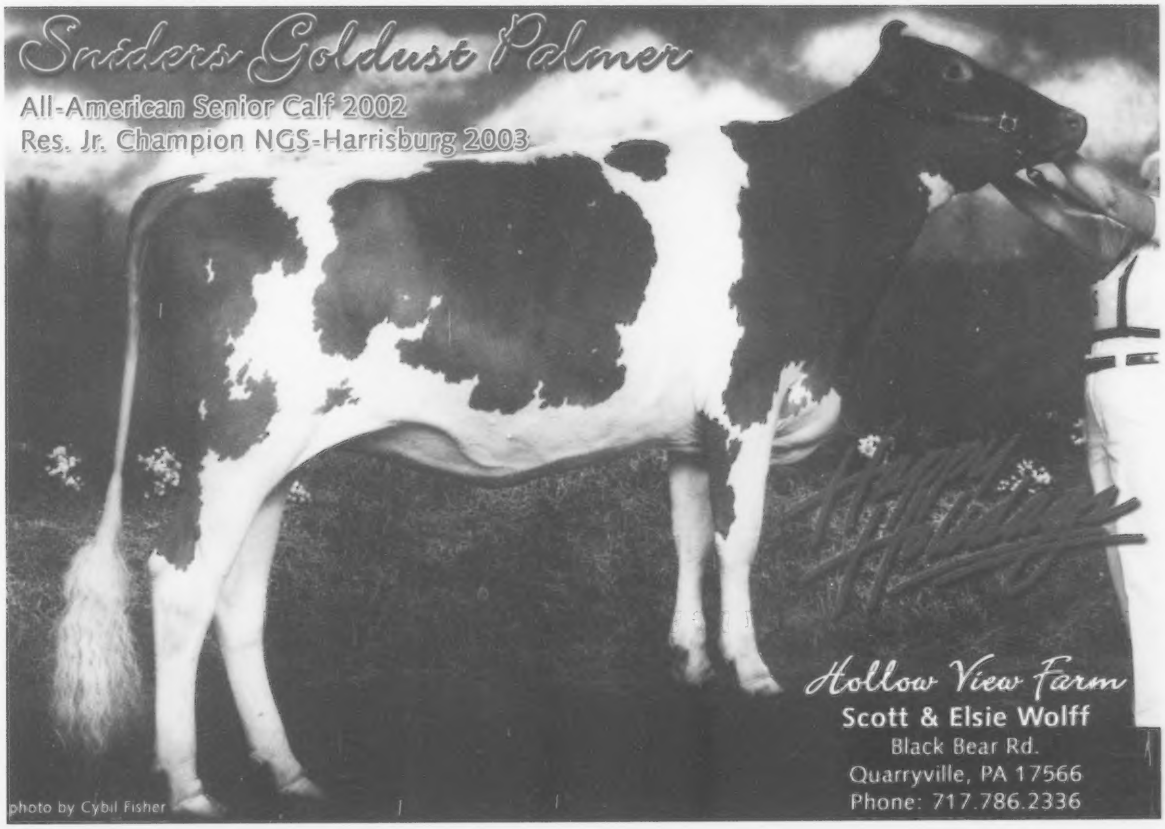

Youth & Guernseys; A Working Combination

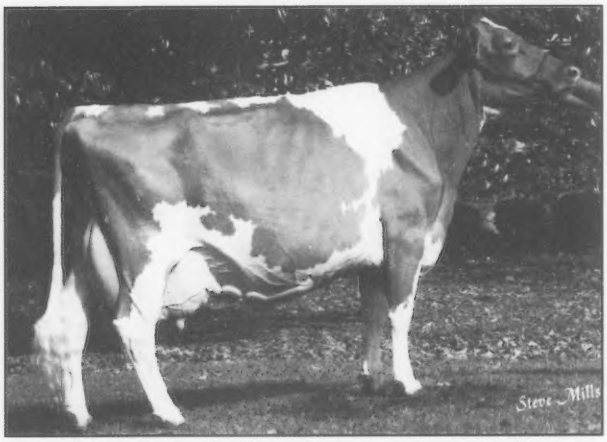

Marfred Magic Sparkle, EX-93, has been a prominant part of the Lush Acres herd since her introduction as a bred heifer, eight years ago.

By Erica Davis

Guernseys are an intergral part of a special home in Clinton, S.C. Lush Acres farm is part of the Thornwell Children's Home, founded in 1875. The home is sponsored by the Presbyterian Church.

The Guernsey cow was always a part of the Thornwell Home, beginning 128 years ago when the Golden Breed was the desired breed of people of higher social standing. Upon his death, Mr. Henry Herbner from Mass., designated in his will that his cows and prefix be transferred to the Children's Home. Thus Lush Acres Guernsey herd was established in S.C., for the students of Thornwell.

Workforce Learns Young

The children from the orphanage make up a portion of the work force at Lush Acres. By school policy, all children over the age of 12 must participate in some manner of work on the Thornwell campus. About 20 students work on the farm on a daily basis, both boys and girls. "Working on the farm, participating in all chores helps the kids to develop into productive adults," says Doug Sims, the farm manager for the Thornwell Home.Doug and three full time employees keep the 600-acre farm running, with the help of three full time grounds workers and the youth. They milk 53 Guernseys with a rolling herd average of over 13,000M.

Sims has been the overall farm manager for the past 15 years. He enjoys seeing the Guernseys and the children of the Home working together. "Guernseys are the best cow for this situation," he says. "They are docile and are always happy to see the kids." He also believes that working with the cows provides a positive therapy for the children who participate in the farm work program.

Showring Caliber Students

The Lush Acres Guernsey herd is on the site of the Thornwell Home specifically for the benefit of the children who live there. Working on the farm is not the only opportunity for the students. Sims and a select group of youngsters take a string of Guernseys to many shows. They have been showing at the National show in Louisville, Ky., for numerous years, as well as county and state fairs in the southeastern United States. Recent years havefound the young group at the All-American Dairy Show in Harrisburg, Pa. Sims would like to see the traveling show string go to Madison, Wis., sometime in the future to participate in World Dairy Expo.

The ten students (young men and ladies) who travel with the show string must meet certain grade requirements at the Home. The lessons they then learn while traveling are part of the development into adulthood that Thornwell encourages. In addition to "real world" experiences, the farm and show circuit educate participants to recognize how to pick different traits in their cattle that make them successful or that need to be improved upon.

Sims has been the Lush Acres Guernseys farm manager for the past 15 years. He and his wife, originally from S.C., met while at school in Tenn. When they moved back to her home state, Sims found this position through the 4-H Extension office. His family consists of four boys of his own and most weekends include three or four youngsters from the Thornwell Home.

"Sparkle" and "Squirt" Honors

While the primary mission for the Guernsey dairy is to develop children, they are also developing some desirable cattle. Marfred Magic Sparkle is the most notable cow in the herd at EX-93 and ten-years-old. She was bought at the National Convention Sale, Baltimore, Md., as a bred heifer from the herd of Steve Mills. Sparkle has reached the 100,000M milestone. While she "sparkles" in the Lush Acres herd, the bull studs have shown some interest, due to her high CPI ranking, but have never taken advantage of her genetics. Sparkle was 2002 Reserve Jr. All-American Aged-Cow and was the 2003 South Carolina State Fair Reserve Grand Champion.

Sparkle's daughter, Lushacres Trumpet Squirt, EX-90, was first place Junior at the 2003 Futurity in Louisville, Ky. She was also showered with production award honors. Squirt was the first place milk, fat and protein winner and also recieved the Betty Kessler Memorial High CPI Award.

Management Practices

Sims breeds the herd through AI. Lush Acres is a TPE herd and is enrolled in several young sires programs with various bull studs. Cattle are given two or three chances on artificial breeding to become pregnant before being introduced to the farm bull.

Sims buys new genetics to introduce into the herd and would like to be able to sell more of his Guernseys in sales. He enjoys talking with other breeders at the shows and sales to exchange ideas about the breed and the industry.

The milking herd is housed in a loafing shed and is kept off of concrete as much as possible. They are milked in a flat barn. Corn silage is fed outside and a dairy pellet is top dressed while milking. In the winter, the Guernsey herd is grazed on rye grass.

Getting Better - For the Kids

A side from wishing for an increase in milk prices, Sims has numerous goals for the herd at Lush Acres / Thornwell Children's Home. He would like to breed a "good, solid cow." A cow with positive reproductive traits, longevity, structure, and high production is what he envisions and strives for. "A decent type cow is something we are always breeding for," Sims says. "It gives the kids a chance to win some blue ribbons."

The overall goal for the dairy, according to Sims, is to provide a place for the children of the Thornwell Children's Home to learn and grow. The Guernsey cow has worked her way into the hearts and lives of many children.

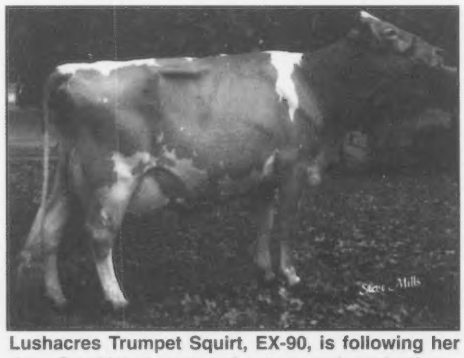

Lushacres Trumpet Squirt, EX-90, is following her dam, Sparkle's footsteps for type and production.

You Gotta Have Faith!
Vinbar MM Faith
Junior Yearling ~ Bred & Owned
2nd, 1st B&O & 2nd HM
Jr. Champion NGS-Louisville
3rd NGS-Madison
1st & Jr. Champion MN State Fair
1st WI State Fair
2nd WI State Show
1st & Jr. Champion
West Central WI Parish Show
Congratulations to Steve Sievert on all his success with Vinbar MM Erica, 1st Summer Yearling NGS-Louisville!
Erica and Faith were both members of the 1st Place WI State Herd at Louisville!
Adams Creek Farm
SAME FARM ~ DIFFERENT NAME
Steve & Debbie Nuttleman
N5725 Cty Hwy DE | Bangor, WI 54614
Phone: 608.486.4573 | Fax: 608.486.4230 | E-mail: adamscreekfarm@yahoo.com

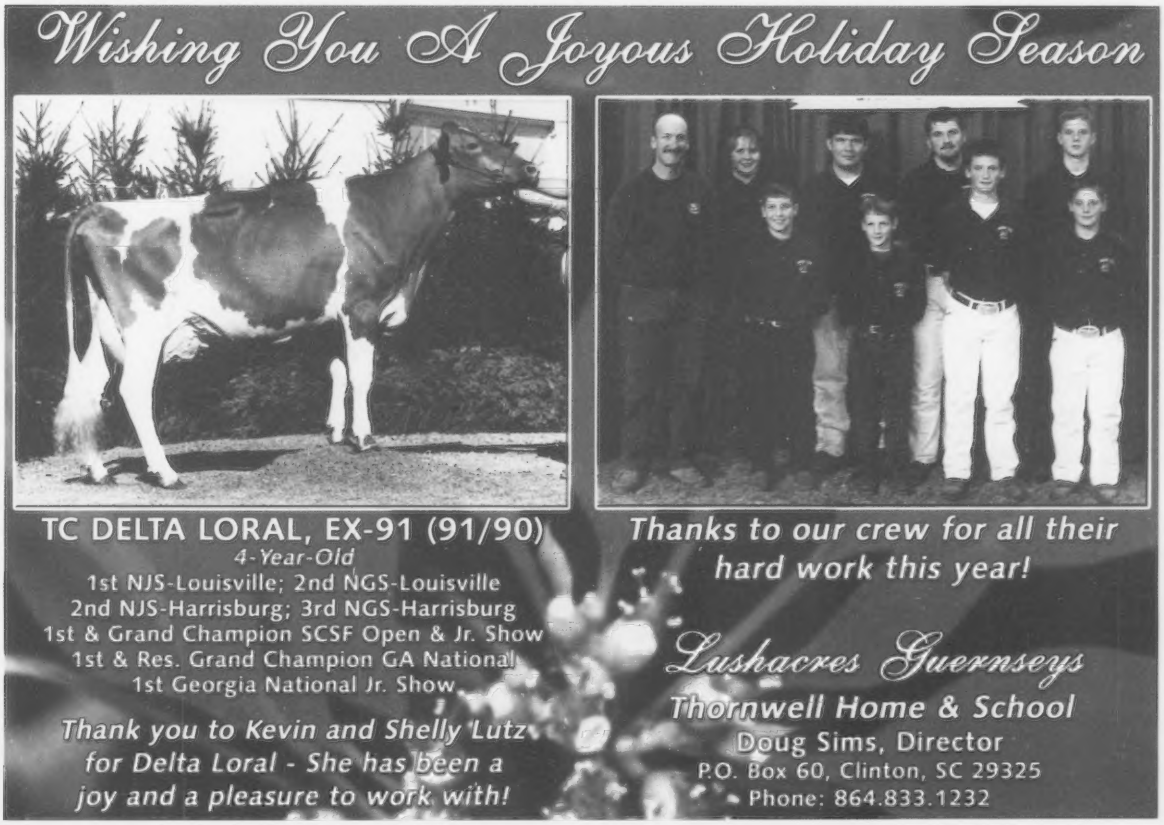
Wishing You A Joyous Holiday Season
TC DELTA LORAL, EX-91 (91/90)
4-Year-Old
1st NJS-Louisville; 2nd NGS-Louisville
2nd NJS-Harrisburg; 3rd NGS-Harrisburg
1st & Grand Champion SCSF Open & Jr. Show
1st & Res. Grand Champion GA National
1st Georgia National Jr. Show
Thank you to Kevin and Shelly Lutz for Delta Loral - She has been a joy and a pleasure to work with!
Thanks to our crew for all their hard work this year!
Lushacres Guernseys
Thornwell Home & School
Doug Sims, Director
P.O. Box 60, Clinton, SC 29325
Phone: 864.833.1232

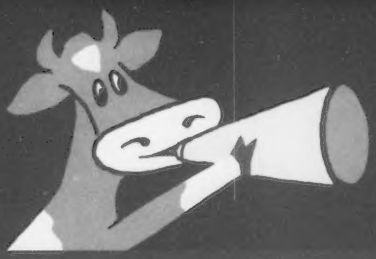

2004 CONVENTION

THURSDAY, JULY 8TH ~ MONDAY, JULY 12TH

We strongly suggest that you fly into Stewart International Airport, Newburgh, NY - 13 mi. from the Holiday Inn - Convention Headquarters.
Shuttles Available

- Optional -
Trip to
NEW YORK CITY

Wednesday, July 7th
Early Responses
Mandatory by
March 15, 2004

TOUR WEST POINT
MILITARY ACADEMY
Thursday, July 8
Strict rules since 9/11
Early sign-up necessary
~ Respond by April 15, 2004

Farm Tours To:
Morey Miller's - MILLBORNE FARM - *Great Small Herd*
Coon Bros. -
SMITHFIELD GUERNSEYS - *Top Commercial Herd*
LISTENING ROCK FARM - New - With Golden Guernsey Products
Very Exciting!

~Sunday~
Traditional Youth Banquet

Emcee - Ed King
Quality Items for Youth Auction needed

Possible trip to the Culinary Institute of America for ladies

All Meetings & Events at Hotel, Including Three Exciting Seminars

Complete Schedule will be in

The March Journal

Pre Sale Dinner at Friendship Farm

Guest Speaker - John Meyer, CEO Holstein Association
Buffet Dinner
Band to Entertain All

Golf Contest if time permits - Saturday

NATIONAL SALE

Monday July 12

at FRIENDSHIP FARM
50 Top Consignments
STRESSING TYPE & COMPONENTS
If you have a special animal contact:
Seth Johnson: (614) 864-2409
Dick Whalen: (845) 677-8220

Registration forms will be in the March 2004 Guernsey Journal

GUERNSEYS & MORE
IN
2004
NEW YORK

I ♥ NY

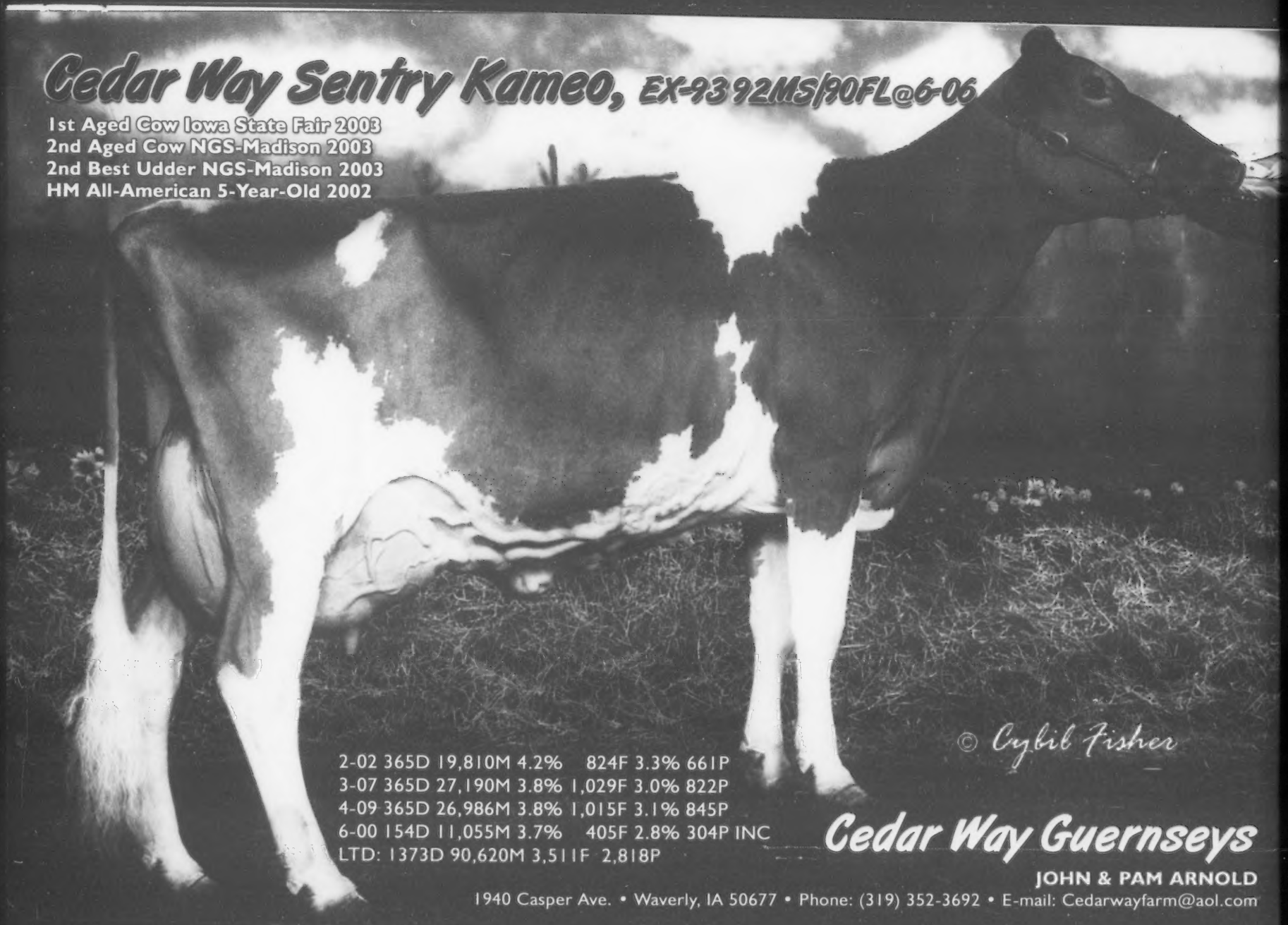
Cedar Way Sentry Kameo, EX-93 92MS/90FL@6-06
1st Aged Cow Iowa State Fair 2003
2nd Aged Cow NGS-Madison 2003
2nd Best Udder NGS-Madison 2003
HM All-American 5-Year-Old 2002
© Cybil Fisher
2-02 365D 19,810M 4.2% 824F 3.3% 661P
3-07 365D 27,190M 3.8% 1,029F 3.0% 822P
4-09 365D 26,986M 3.8% 1,015F 3.1% 845P
6-00 154D 11,055M 3.7% 405F 2.8% 304P INC
LTD: 1373D 90,620M 3,511F 2,818P
Cedar Way Guernseys
JOHN & PAM ARNOLD
1940 Casper Ave. • Waverly, IA 50677 • Phone: (319) 352-3692 • E-mail: Cedarwayfarm@aol.com

Have you tried... MAXIE

Marfred Maxie Peggy

MARFRED MAXIE-ET

#1 On Active AI List for Udder Depth
#1 On Active AI List for Udder Cleft
An Outstanding Feet & Legs Improver
Only "Sharp" son in AI (Sharp x Perfecto)

Semen avaliable directly from Dairybelt Guernsey Sires
Call the AGA office at (614) 864-2409 to order today!

864-992-4114 (cell)
864-445-2574 (home)

MARFRED GUERNSEYS

207 Old Cherokee Trail
Saluda, SC 29138
marfred@pbtcomm.net

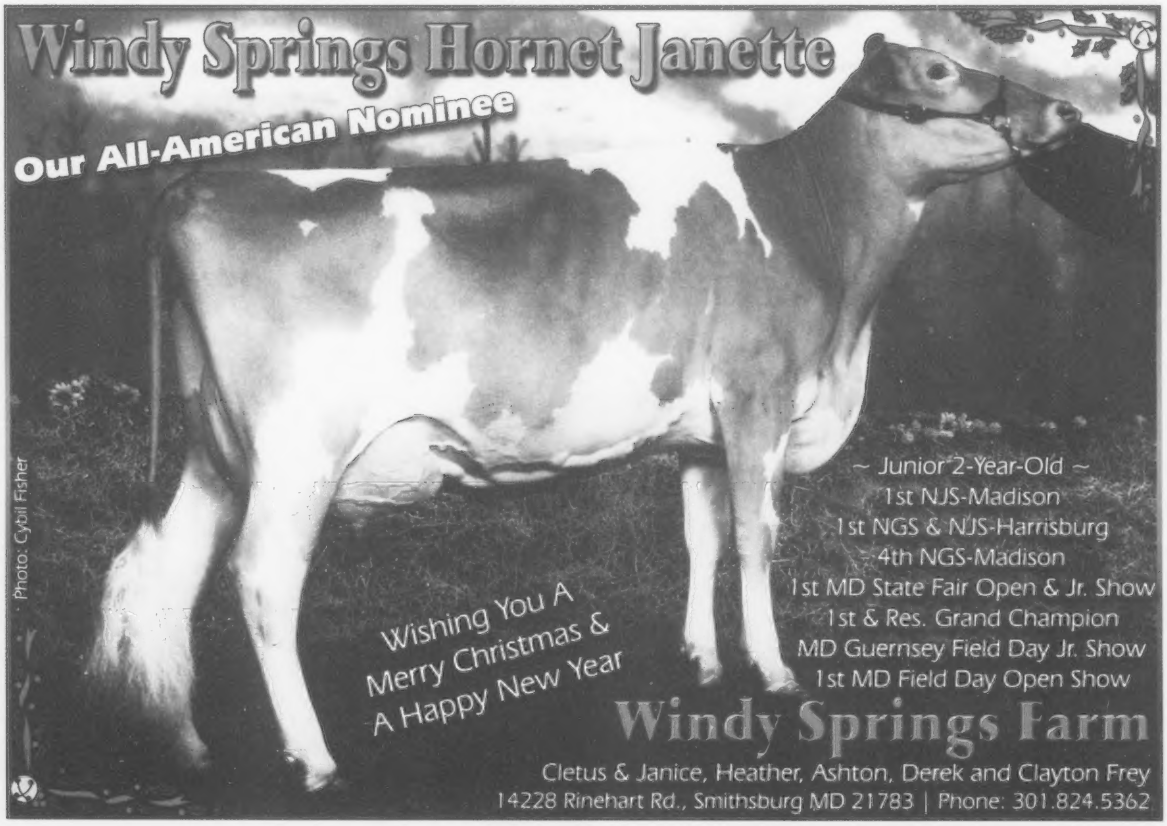

Maryland's Juniors Shined Bright in 2003!

Jeremy Schnebly
Exhibitor of the Grand Champion at both NJS-H'burg & L'ville!

Junior Gold Star Breeder Winners
Heather Schnebly
Brandon Myers
Sara Smith

Kasey Gruber
Exhibitor of the 1st Place Intermediate Yearling at NJS-Madison

1st Junior State Herd
NJS Harrisburg

Clayton Frey
Exhibitor of the 1st Place Jr. 2-Year-Old at both NJS-H'burg & Madison

Michael Spurrier
2nd Place Senior Division National Public Speaking Contest

National Junior Production Contest Winners
Brandon Myers
Sara Smith
Marisa Moser

Happy Holidays!

Maryland Cooperative Guernsey Breeders Association
Kathy Miller, Association Secretary
Ph: 301.694.6009 • e-mail: kmiller@hns.com

WELL WORTH THE WAIT!

Crown Stone Jason HELGA, VG-88
2000 Reserve All-American Sr. 2-Year-Old
2000 Jr. All-American Sr. 2-Year-Old

Helga made her return to the tanbark trail in 2003, and what a year it was...

GRAND CHAMPION NGS & NJS-Harrisburg
Res. Supreme Champion NJS-Harrisburg
GRAND CHAMPION NJS-Louisville
Reserve Grand Champion NJS-Madison
2nd 5-Year-Old NGS & NJS-Madison
3rd 5-Year-Old NGS-Louisville

★ The 5-Year-Old Class may have been the most competitive cow class of the year! ★

Thanks to everyone for all their great comments about Helga this year!
Thanks to Mark for fitting Helga in Harrisburg and Madison, and to Justin Burdette and Chris Hill for fitting her at Louisville.
Special thanks to Matt for hauling her all over!

It truly has been a special year!

Happy Holidays
CROWN STONE GUERNSEYS

CROWN STONE FARM
John, Pam, Jeremy & Heather Schnebly
Clear Spring, MD
(301) 842-2629

MAJESTIC VU FARM
J.C., Beth & Emma Schnebly
Mercersburg, PA
(717) 328-4828

Season's Greetings!

We'd like to wish all our Guernsey Friends, both near & far a Merry Christmas & a Happy New Year!

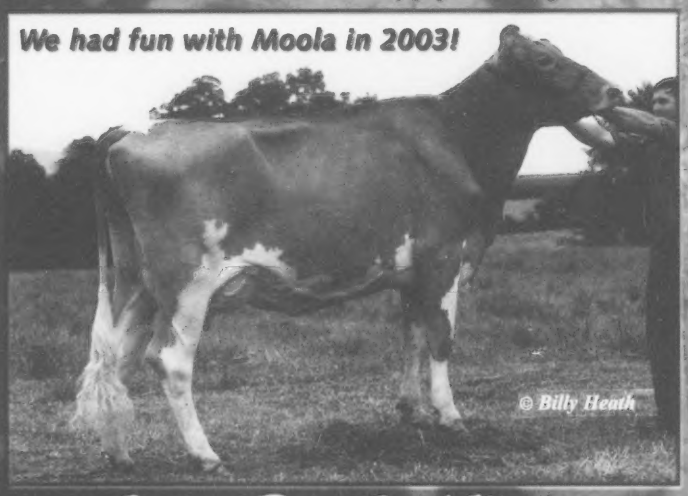

Walnut Ridge Kash Moola

VG-88 (88MS/91FL) @ 2 years
Sr. 2-Year-Old
1st & Grand Champion MD Field Day Open & Jr. Show
1st & Honorable Mention Grand Champion MD State Fair
1st, Grand Champion & Supreme Champion
Will's Spring 4-H/FFA Show (all six breeds present)
1st & Grand Champion Montgomery County Fair
2nd NJS-Harrisburg; 5th NGS-Harrisburg
2-02 305D 23,640M 5.6% 1,331F 3.1% 723P ME
Due 12/16/03 to Fortress
Her Dam is due 12/4/03 to JB
owned by Amber Myers

ANOTHER HIGHLIGHT THIS YEAR:
Walnut Ridge HS Billie Jean, VG-84
4th & Production Winner Sr. 3-Year-Old NGS-Harrisburg
2-03 365D 22,570M 5.6% 1,255F 3.3% 753P
3-03 240D 16,970M 4.9% 827F 3.4% 575P RIP

We Have Embryos Available from Amen Flirt, EX-90 by Ron!

Walnut Ridge Farm

Douglas & Evelyn Hawker and Pam Moser
3915 Bussard Rd. Middletown, MD 21769
Phone/Fax: 301.371.6325
E-mail: mohawkfarm@aol.com

#1 COMMERCIAL HERD FOR 2002

THE 11TH WORLD GUERNSEY FEDERATION CONFERENCE 2004

Tours run throughout England from May 30th to June 25th, 2004.

Royal Bath & West Show:
June 4-5
Isle of Guernsey Tour:
June 7-9
World Guernsey Conference:
June 16-19

Registration & Deposit Deadline is February 28th!

Tours include farm tours, Castles, Stonehenge, Cathedrals, Minack Theatre, Highgrove and much more!

For more information check out the Conference website:
http://www.ivyx.freeserve.co.uk/guernseyweb/worldguernseyconf.htm

Complete schedule on page 10 of September Guernsey Breeders' Journal

Along The Tanbark Trail

WISCONSIN STATE FAIR

Date: August 7
Judge:Dale Chupp
Location: Milwaukee, WI
Number Shown: 62

Junior Heifer Calf (5)
1. Molehill BF Deemand Mia-ET, Steve Sievert, Madison, WI; 2. Four Winds Siesta Halo, Clark & Joy Vilter, Hartland, WI

Intermediate Heifer Calf (11)
1. Warwick Manor Encore Amy, Steve Sievert, Madison, WI; 2. Four Winds Regis Priceless, Clark & Joy Vilter, Hartland, WI

Senior Heifer Calf (6)
1. Four Winds Fayettes Jubilee, Clark & Joy Vilter, Hartland, WI; 2. Four Winds Dee Sharp Design-ET, Clark & Joy Vilter, Hartland, WI

Summer Yearling Heifer (4)
1. Hollow View Loral Doreen, Steve Sievert, Madison, WI; 2. Kadence Franks Nuisance, Kadence Farm, New Glarus, WI

Junior Yearling Heifer (5)
1. Vinbar MM Faith, Steve Nuttleman, Bangor, WI; 2. Four Winds Dee Debonair-ET, Clark & Joy Vilter, Hartland, WI

Intermediate Yearling Heifer (5)
1. Four Winds Roger Juliet, Clark & Joy Vilter, Hartland, WI; 2. Gurn Z Meadow RM JK Jensine, Julie Orchard, Eagle, WI

Senior Yearling Heifer (4)
1. Gurn Z Meadow La Prima, Jennifer Orchard, Eagle, WI; 2. Kadence Roger Astonish, Kadence Farm, New Glarus, WI

Junior Champion
Four Winds Fayettes Jubilee,
Clark & Joy Vilter, Hartland, WI

Reserve Junior Champion
Four Winds Roger Juliet,
Clark & Joy Vilter, Hartland, WI

Junior Best Three Females (5)
1. Clark & Joy Vilter, Hartland, WI; 2. Steve Nuttleman, Bangor, WI

Dry Cow 4 & Younger (1)
1. Lone Acres Loral Caitlin-ET, Monica & Bruce Kipp, North Prairie, WI

Dry Cow 5 & Older (1)
1. Lone Acres Perfecto Callie, Monica & Bruce Kipp, North Prairie, WI

Junior 2-Year-Old (4)
1. Four Winds Destiny Child, Clark & Joy Vilter, Hartland, WI; 2. Four Winds MM Delia, Clark & Joy Vilter, Hartland, WI

Senior 2-Year-Old (3)
1. Lantz Farm R Oak Yahoo-ET, Steve Sievert, Madison, WI; 2. Gurn Z Meadow Glora Lynn, Jennifer Orchard, Eagle, WI

Junior 3-Year-Old (5)
1. Four Winds Diamond Forever, Clark & Joy Vilter, Hartland, WI; 2. Gurn Z Meadow Prayers Prism, Kristi Orchard, Eagle, WI

4-Year-Old (1)
1. Kadence MM Angie, Kadence Farm, New Glarus, WI

5-Year-Old (6)
1. Four Winds Sharp Betty, Clark & Joy Vilter, Hartland, WI; 2. Four Winds Perfect Serena, Clark & Joy Vilter, Hartland, WI

Aged Cow (1)
1. Four Winds Magicman Julilea, Clark & Joy Vilter, Hartland, WI

Senior & Grand Champion
Four Winds Sharp Betty,
Clark & Joy Vilter, Hartland, WI

Res. Senior & Res. Grand Champion
Four Winds Perfect Serena,
Clark & Joy Vilter, Hartland, WI

Best Uddered Cow
Four Winds Destiny Child,
Clark & Joy Vilter, Hartland, WI

Best Three Females (4)
1. Clark & Joy Vilter, Hartland, WI; 2. Jennifer Orchard, Eagle, WI

Exhibitor's Herd (4)
1. Clark & Joy Vilter, Hartland, WI; 2. Jennifer Orchard, Eagle, WI

Produce of Dam (6)
1. Jennifer Orchard, Eagle, WI; 2. Clark & Joy Vilter, Hartland, WI

Dam & Daughter (2)
1. Clark & Joy Vilter, Hartland, WI; 2. Kristi Orchard, Eagle, WI

Premier Breeder & Exhibitor
Clark & Joy Vilter, Hartland, WI

INDIANA STATE FAIR 4-H SHOW

Date: August 13, 2003
Judge: Jeff Price
Number Shown: 41

Junior Heifer Calf (4)
1. Kronk Farm Andy Hillary, Deanna Kronk, Elkhart, IN

Intermediate Heifer Calf (2)
1. Lambrecht Dollar Lanee, Sara Payton, Bedford, IN

Senior Heifer Calf (8)
1. Lyric Lane Elvina's Elf, Barton Teeters, Bremen, IN

Summer Yearling (3)
1. Villa Crest Fame Reba, Marlys Weaver, Goshen, IN

Junior Yearling Heifer (5)
1. Villa Crest Fame Tess, Marlys Weaver, Goshen, IN

Intermediate Yearling Heifer (5)
1. Wee Manor P Topcat Ann, Billy Dillman, Macy, IN

Senior Yearling Heifer (2)
1. Wee Manor F Timid, Billy Dillman, Macy, IN

Junior Champion
Villa Crest Fame Tess,
Marlys Weaver, Goshen, IN

Reserve Junior Champion
Lyric Lane Elvina's Elf,
Barton Teeters, Bremen, IN

Junior Two-Year-Old (3)
1. Kronk Farm VSAH Chicory, Junior Kronk, Elkhart, IN

Senior Two-Year-Old (6)
1. Yellow Creek K Priscilla, Jordan Weaver, Goshen, IN

Junior Three-Year-Old (2)
1. Lambrecht Barkley Susan, Sarah Lambrecht, Bedford, IN

Four-Year-Old & Over (1)
1. Villa Crest I Anne, Marlys Weaver, Goshen, IN

Grand Champion
Villa Crest I Anne,
Marlys Weaver, Goshen, IN

Reserve Grand Champion
Yellow Creek K Priscilla,
Jordan Weaver, Goshen, IN

ILLINOIS STATE FAIR JUNIOR SHOW

Date: August 14, 2003
Judge: Tom Cook, Elkhart, IN
Location: Springfield, IL
Number Shown: 25

Junior Heifer Calf (3)
1. Lane View Tiller Glenda, Monica Renfrow

Senior Heifer Calf (3)
1. Lane View Fortress Jody, Monica Renfrow

Summer Yearling Heifer (3)
1. Wagners R R Flairs Flame, Jordon Wagner

Junior Yearling Heifer (2)
1. Pecks Luxury Daisy, Katie Boesche

Intermediate Yearling Heifer (3)
1. Big Spring Visa Jolene, Jeff Meyer

Senior Yearling Heifer (3)
1. Lane View Loral Deanna, Monica Renfrow

Junior Champion
Big Spring Visa Jolene, Jeff Meyer

Reserve Junior Champion
Pecks Luxury Daisy, Katie Boesche

Junior 2-Year Old (3)
1. Country Green Mark Sabrina, Paige Garner

Junior 3-Year Old (3)
1. Park Lawn Saber Gloriann, Kristi Laesch

5-Year Old (2)
1. Muffets Twin Acre Millenium, Jacob Roedl

Senior & Grand Champion
Park Lawn Saber Gloriann, Kristi Laesch

Res. Senior & Res. Grand Champion
Country Green Mark Sabrina, Paige Garner

INDIANA STATE FAIR

Date: August 14, 2003
Judge: Steve Hendress
Number Shown: 102

Junior Heifer Calf (13)
1. Fish Creek Counselor Tish, Darlene Moser; Pleasant Lake, IN 2. Green Ridge Regis Debby, Lee Riggs, Evansville, IN; 3. Green Ridge Casey Heidi, Lee Riggs, Evansville, IN

Intermediate Heifer Calf (7)
1. Villa Crest Fame Amity Twin, Villa Crest Farm, Goshen, IN; 2. Green Ridge Glacier Janell, Lee Riggs, Evansville, IN; 3. Lambrecht Dollar Lanee, Lambrecht Guernsey Farm, Bedford, IN

Senior Heifer Calf (9)
1. Lyric Lane Elvinas Elf, Lyric Lane, Bremen, IN; 2. Villa Crest Direct Gloria, Villa Crest Farm, Goshen, IN; 3. Nicely's Tappy, Paul Nicely & Family, Lebanon, IN

Summer Yearling Heifer (6)
1. Lyric Lane Raejeens Co Rese, Lyric Lane Farm,Bremen, IN; 2. Villa Crest Fame Reba, Villa Crest Farm, Goshen, IN; 3. Wee Manor Petes Janie, Norman Craig & Family, Peru, IN

Junior Yearling Heifer (11)
1. Villa Crest Fame Tess, Villa Crest Farm, Goshen, IN; 2. Fish Creek MM Nugget Kyra, Darlene Moser, Pleasant Lake, IN; 3. Green Ridge Carter Della, Lee Riggs, Evansville, IN

Intermediate Yearling Heifer (7)
1. Green Ridge Carter Janet, Lee Riggs, Evansville, IN; 2. Fra Hib Sosa Sunny, Jonathan Franks, Wawaka, IN; 3. Wee Manor P Topcat Ann, Robert Dillman & Family, Macy, IN

Senior Yearling Heifer (3)
1. Wee Manor F Timid, Robert Dillman & Family, Macy, IN; 2. Lambrecht Barkley

Rosie, Lambrecht Guernsey Farm, Bedford, IN; 3. Clearview Creek Samantha, Lee Williams & Family, Veedersburg, IN

Junior Champion
Villa Crest Fame Tess,
Villa Crest Farm, Goshen, IN

Reserve Junior Champion
Lyric Lane Elvinas L Elf,
Lyric Lane, Bremen, IN

Two-Year-Old Futurity (8)
1. Villa Crest Direct Estelle, Villa Crest Farm, Goshen, IN; 2. Fish Creek Gam Zeke, Tammy, Darlene Moser, Pleasant Lake, IN; 3. Villa Crest Bill Able, Villa Crest Farm, Goshen, IN

Junior Two-Year-Old (7)
1. Villa Crest Direct Estelle, Villa Crest Farm, Goshen, IN; 2. For Lou Farms Mason Cando, For Lou Farms, Greenfield, IN; 3. Kronk Farm VSAH Chicory, Junior Kronk, Elkhart, IN

Senior Two-Year-Old (9)
1. Wee Manor Pete Nancy, Robert Dillman, Macy, IN; 2. Kronk Farm Spencer Georgia, Deanna Kronk, Elkhart, IN; 3. Fish Creek Gam Zeke Tammy, Darlene Moser, Pleasant Lake, IN

Junior Three-Year-Old (7)
1. Villa Crest Prime Jenna, Villa Crest Farm, Goshen, IN; 2. Lane View Fortress Kelly, Darlene Moser, Pleasant Lake, IN; 3. Villa Crest Ian Fiona, Villa Crest Farm, Goshen, IN

Senior Three-Year-Old (1)
1. Villa Crest Lea Wren, Villa Crest Farm, Goshen, IN

Four-Year-Old (3)
1. Clearview Creek Melanie, Lee Williams & Family, Veedersburg, IN; 2. Lambrecht Sentry Reba, Lambrecht Guernsey Farm, Bedford, IN; 3. Lyric Lane Lees J Robin, Lyric Lane Farm, Bremen, IN

Aged Cow (4)
1. Villa Crest I Anne, Villa Crest Farm, Goshen, IN; 2. For Lou Farms O Annie, For Lou Farms, Greenfield, IN; 3. Villa Crest HD Queenly, Villa Crest Farm, Goshen, IN

Dry Cow (5)
1. For Lou O Opal, For Lou Farms, Greenfield, IN; 2. Lyric Lane Neesas Neema, Lyric Lane Farm, Bremen, IN; 3. Wee Manor Darimost Heidi, Norman Craig & Family, Peru, IN

Grand Champion
Villa Crest I Anne,
Villa Crest Farm, Goshen, IN

Reserve Grand Champion
For Lou Farms O Annie,
For Lou Farms, Greenfield, IN

Premier Breeder & Exhibitor
Villa Crest Farm, Goshen, IN

ILLINOIS STATE FAIR

Date: August 15, 2003
Judge: Todd Moore
Location: Springfield, IL
Number Shown: 39

Junior Heifer Calf (3)
1. Hartdale Cascae Almond, Hartdale Guernsey Farm

Intermediate Heifer Calf (3)
1. Lane View Tiller Glenda, Monica Renfrow

Senior Heifer Calf (3)
1. Pecks Jewel Demi, Katie Boesche

Summer Yearling Heifer (3)
1.Wagners R R F Flame, Wagner Guernsey Farm

Junior Yearling Heifer (3)
1. Pecks Luxury Daisy, Katie Boesche

Intermediate Yearling Heifer (3)
1. Big Spring Visa Jolene, Jeff Meyer

Senior Yearling Heifer (3)
1. Lane View Loral Deanna, Monica Renfrow

Junior Champion
Big Spring Visa Jolene, Jeff Meyer

Junior Best Three (3)
1. Lane View Farm

Junior 2-Year Old (3)
1. Muffets Twin Acre Mayellene, Elizabeth Roedl

Senior 2-Year Old (3)
1. Fix Valiant Ren A, Larry Fix

3-Year Old (3)
1. Sunny Day Loral Delight, David Langel

4-Year Old (3)
1. Rankin Farm Big One Toper, Rankin Farms

5-Year Old (3)
1. Lane View Fancy Madge, Lane View Farm

Dry Cow (3)
1. Myown Fayette Bliss, Myown Guernseys

Senior & Grand Champion
Sunny Day Loral Delite, David Langel

Res. Senior & Res. Grand Champion
Rankin Farms Big One Toper, Rankin Farms

Senior Best Three (3)
1. Rankin Farms

MISSOURI STATE FAIR

Date:August 15, 2003
Judge: Dale Chupp
Location: Sedalia, MO
Number Shown: 83

Junior Heifer Calf (3)
1. Ballays Prostar Pam, Dexter Ballay; 2. Williams Logic Ivy, Robin Williams

Intermediate Heifer Calf (3)
1. Ballays Prostar Candice, Dexter Ballay; 2. Flood Valley Valiant Polly, Litisha Linder

Senior Heifer Calf (3)
1. Campbells Rodneys Unify, Kristine Melander; 2. Milk Jug Squirts Zipper, Aaron Stewart

Summer Yearling Heifer (3)
1. Campbells Regal Francie, Lindsey Messick; 2. Milk Jugs Squirt Zilisa, Austin Stewart

Spring Yearling Heifer (3)
1. Chupps Farm Dunnit Carol, Kim Wilson; 2. Campbells Alex Lizzie, Stanley Campbell

Winter Yearling Heifer (3)
1. Milk Jugs Poker Yinkel, Aaron Stewart; 2. Golden Ozark Patton Madaline, Gwen Wilson

Fall Yearling Heifer (3)
1. Campbells Edwins Daisy, Lindsey Messick; 2. Milk Jug Poker Yinsel, Austin Stewart

Junior Champion
Campbell's Rodney Unify, Kristine Melander

Reserve Junior Champion
Campbells Edwins Daisy, Lindsey Messick

Junior Best Three (3)
1. Stanley Campbell; 2. Aaron Stewart

Dry Cow (3)
1. Campbells Kings Jettal, Jim Kennemer; 2. Balsam Grove Norma, Aaron Stewart

Junior Two-Year-Old (3)
1. Milk Jugs Yuletide, Aaron Stewart; 2. New Bethel Favre Candy, Craig Westfall

Senior Two-Year-Old (3)
1. Arrow Head Laser Rosie, Dave and Linda Cochard; 2. Campbells Interest Hermala, Stanley Campbell

Junior Three-Year-Old (3)
1. Campbells Abes Soloviov, Stanley Campbell; 2. Golden Ozark Sophie, Cindy Wilson

Senior Three-Year-Old (3)
1. Campbells Cocheese Brittany, Lindsey Messick; 2. Golden Ozark Loral Stephanie, Cindy Wilson

Four-Year-Old (3)
1. Campbells Eds Chive, Kayla Messick; 2. Campbells Abes Aquilla, Stanley Campbell

Aged Cow (3)
1. Campbells F Kings Bolivia, Jim Kennemer; 2. Campbells F Kings Quacke, Stanley Campbell

Senior and Grand Champion
Campbells F Kings Bolivia, Jim Kennemer

Res. Senior and Res. Grand Champion
Campbells F Kings Quacke, Stanley Campbell

Premier Breeder and Exhibitor
Stanley Campbell

Exhibitor's Herd (3)
1. Aaron Stewart; 2. Cindy Wilson

Dam-Daughter (1)
1. Brian Gates

OHIO STATE FAIR

Date: August 16, 2003
Judge: Brian Garrison
Location: Columbus, OH
Number Shown: 126

Junior Heifer Calf (12)
1. Cole Karns Poker Faith, Bates Family; 2. Gill Farms Nathans Dolly, Gill Family; 3. Balmorals Ace of Spade-ET, Balmoral Farms

Intermediate Heifer Calf (14)
1. R-Way Nitro Winter, Bates Family; 2. Spring Walk Regis Tiffie, Ray Davidson; 3. Brown Eden Visa Dara, Gill Family

Senior Heifer Calf (21)
1. Rolling Prairie N Ruthann, Starmark Farm; 2. Valley Set Linn Hedda, Paul Ewing; 3. Lavon Farms Noble Queenella, Starmark Farm

Summer Yearling Heifer (11)
1. Brand Jam Sonic Lydia, Brandi Mezlak; 2. Balmorals J Brooklyn Balmoral Farms; 3. J Ellens Glacier Brittany, James Fausnaugh

Junior Yearling Heifer (13)
1. Maplehurst Barbie-ET, Gill Family; 2. Land Of Living G Pattern, John/Bonnie Ayars & Sons; 3. R-Way Valiant Lil Lady, Bates Family

Intermediate Yearling Heifer (9)
1. Breezy Valley Nomination, Starmark Farm; 2. Marodore Lukes Raven, Marodore Farm; 3. Brown Eden Visa Sensation, John/Bonnie Ayars & Sons

Senior Yearling Heifer (10)
1. Eby Manor Loral Leaha, Gill Family; 2. Marodore Chets Lass, Marodore Farm; 3. Haysetts V Gabbie, John/Bonnie Ayars & Sons

Junior Champion Female
Rolling Prairie N Ruthann, Starmark Farm

Reserve Junior Champion Female
Eby Manor Loral Leaha, Gill Family

Junior Best Three Female (19)
1. Marodore Farm; 2. John/Bonnie Ayars & Sons; 3. James Fausnaugh

Junior 2-Year Old (7)
1. Elwana Banger Lovely, Paul Ewing; 2. Marodore Banger Venus, Marodore Farm; 3. Mona Lou's Roger Miranda, Thomas Derr

Ohio Guernsey Futurity (19)
1. Land of Living P Genuine-ET, John/Bonnie Ayars & Sons; 2. Sunrise Magicman Melody, John/Bonnie Ayars & Sons; 3. J Ellens Loral

Candy, James Fausnaugh.

Senior 2-Year Old (13)

1. Sunrise Magicman Melody, John/Bonnie Ayars & Sons; 2. Land of Living G Ellie, John/Bonnie Ayars & Sons; 3. J Ellens Loral Candy, James Fausnaugh

Junior 3-Year Old (3)

1. Parkers Rudy Flutie, Jason Parker; 2. Whispering Pines Kats Reba, DF & WB Hayes; 3. Jamaro Grand Rhapsody, Oeschle & Family

Senior 3-Year Old (3)

1. Balmorals BM Jasmine, Balmoral Farms; 2. Land of Living G Brittany-ET, John/Bonnie Ayars & Sons; 3. Callumlea Magicman Justine, John/Bonnie Ayars & Sons

4-Year Old (5)

1. Maplehurst Hopefuls Miss Ohio, Thomas Derr; 2. Whispering Pines Kats Glory, DF & WB Hayes; 3. Balmorals Enticer Randa, Balmoral Farms

Aged Cow 5-Years & Over (4)

1. Villa Crest L Kate, John/Bonnie Ayars & Sons; 2. Valley Set Emory Linda, Paul Ewing; 3. J Ellens Goliath Goldie, James Fausnaugh

Dry Cow 3-Years & Over (7)

1. Twin G Farms Laurie Ann, James Peck; 2. Whispering Pines Trents Franny, DF & WB Hayes; 3. Mona Lou's Magicman Shannon, Thomas Derr

Senior & Grand Champion

Land of Living P Genuine-ET,
John/Bonnie Ayars & Sons

Res. Senior & Res. Grand Champion

Sunrise Magicman Melody,
John/Bonnie Ayars & Sons

Best Three Females (11)

1. John/Bonnie Ayars & Sons; 2. Balmoral Farms; 3. Marodore Farms

NEW YORK STATE FAIR

Date: August 30, 2003
Judge: Wayne Sliker
Location: Syracuse, NY
Number Shown: 119

Junior Heifer Calf (8)

1. Craig Moor Jumbos Abigail, Eric Craig, North Bangor, NY; 2. Littlefields Visa Scarlet, Clarence Littlefield, Watertown, NY; 3. Millborne Regis Darcy, Morey Miller, Granby, CT

Intermediate Heifer Calf (17)

1. Millborne Andoras Ambience-ET, Morey Miller, Granby, CT; 2. Craig Moor Tillers Ginny, Eric Craig, North Bangor, NY; 3. Holcombs Dividend Diana, Ryan & Chris Holcomb, Greene, NY

Senior Heifer Calf (14)

1. Littlefields Dollar Sandler, Clarence Littlefield, Watertown, NY; 2. Ripley Farms Blaze Roma, Roland Ripley, Cortland, NY; 3. Land Of Living G Julie Ann, Morey Miller, Granby, CT

Summer Yearling Heifer (8)

1. Ripley Farms M Man Eve, Roland Ripley, Cortland, NY; 2. Ripley Farms Maypennant Polly, Rebekah Darling, Cortland, NY; 3. Ripley Farms Poker Tulip, Christopher Fleming, Union Springs, NY

Junior Yearling Heifer (9)

1. Wheeler Acres Reward Pansy, Christopher Fleming, Union Springs, NY; 2. Millborne Loral Hope, Morey Miller, Granby, CT; 3. Eby Manor Ivan Nancy, Christopher Holcomb, Little Falls, NY

Intermediate Yearling Heifer (10)

1. Craig Moor Jeters Pride, Eric Craig, North Bangor, NY; 2. Holcombs MM Maple, Donald Holcomb, Greene, NY; 3. Holcombs Mm Bonnie Dee, Donald Holcomb, Greene, NY

Senior Yearling Heifer (3)

1. Millborne Dividend Rachel, Morey Miller, Granby, CT; 2. Ripley Farms Reward Carrie, Roland Ripley, Cortland, NY; 3.Dream Fayette Jack Daisy, George Craft, Sharon Springs, NY

Junior Champion Female

Craig Moor Jeters Pride,
Eric Craig, North Bangor, NY

Reserve Junior Champion Female

Holcombs MM Maple,
Donald Holcomb, Greene, NY

Junior Best Three Females (9)

1. Eric Craig, North Bangor, NY; 2. Morey Miller, Granby, CT; 3. Roland Ripley, Cortland, NY

Dry Cow Three Years & Over (5)

1. Low Brook Goldfoot Conny, Roland Ripley, Cortland, NY; 2. Craig Moor Loral Skittles, Eric Craig, North Bangor, NY; 3. Ripley Farms MJ Elegant, Roland Ripley, Cortland, NY

Junior 2-Year Old (6)

1. Huckins Enticer Apple, Christopher Holcomb, Little Falls, NY; 2. Ripley Farms R Oak Yolanda, Roland Ripley, Cortland, NY; 3. Valley Set Elmer Maria, Donald Holcomb, Greene, NY

Senior 2-Year Old (9)

1. R Way Royal Oak Roxie, Christopher Holcomb, Little Falls, NY; 2. Littlefields P Valiant Sue, Clarence Littlefield, Watertown, NY; 3. Craig Moor Hotshots Bonita, Eric Craig, North Bangor, NY

Junior 3-Year Old (6)

1. R Way Royal Oak Faye, Morey Miller, Granby, CT; 2. GR-Craig Moor Jumbos Sally, Eric Craig, North Bangor, NY; 3. Maplehurst M Brandy Lee, Christopher Holcomb, Little Falls, NY

Senior 3-Year Old (3)

1. Holcombs OHD Flo, Donald Holcomb, Greene, NY; 2. Littlefields Chris Showy, Clarence Littlefield, Watertown, NY; 3. Wee Kin Farms Dandys Delia, Kerri McKenna, Albion, NY

4-Year Old (5)

1. Littlefields Charmer Mona Lass, Clarence Littlefield, Watertown, NY; 2. Yellow Creek Loral Laverne, Morey Miller, Granby, CT; 3. Holcombs Gar Lulu, Donald Holcomb, Greene, NY

5-Year Old (3)

1. Pen Hol P Easter, Donald Holcomb, Greene, NY; 2. Three Ledges Gregs Majestic, Terry Neuroth, Hammond, NY; 3. GR Granite Drive Poker Klondike, Terry Neuroth, Hammond, NY

Aged Cow (4)

1. Littlefields Model Bud, Clarence Littlefield, Watertown, NY; 2. Willow Runs Q Special-Twin, Robert Dennis, Friendship, NY; 3. ESJ Fayette Wisper, Roland Ripley, Cortland, NY

Senior & Grand Champion

R Way Royal Oak Faye,
Morey Miller, Granby, CT

Res. Senior & Res. Grand Champion

Littlefileds Charmer Mona Lass,
Clarence Littlefield, Watertown, NY

Best Three Females (5)

1. Donaid Holcomb, Greene, NY; 2. Clarence Littlefield, Watertown, NY; 3. Eric Craig, North Bangor, NY

Breeder's Herd of Five Females (7)

1. Donald Holcomb, Greene, NY; 2. Clarence Littlefield, Watertown, NY; 3. Morey Miller, Granby, CT

NEW ENGLAND CLASSIC

Date: September 23, 2003
Judge: Dave Trotter
Location: West Springfield, MA
Number Shown: 64

Junior Heifer Calf (7)

1. Huckins Ideal Serenity, Gordon Huckins, New Hampton, NH; 2. Digligle F Nancys Nicki, Eloise Giddings, Brandon, VT

Intermediate Heifer Calf (6)

1. Windsong Raptor Dandelion, Dylan Goodfield, New Braintree, MA; 2. Otter Meade Mazie, Melissa Borey, Florence, VT

Senior Heifer Calf (10)

1. Brown Eden Sunset Grace, Lauren Woloohojian, West Greenwich, RI; 2. Huckins King Kong Starbright, Aaron Creighton, Concord, NH

Summer Yearling Heifer (8)

1. Guernsey Dell Lottery Huggable, Dylan Goodfield, New Braintree, MA; 2. Huckins Gold Angela, Gordon Huckins, New Hampton, NH

Junior Yearling Heifer (7)

1. Indian Acres MM Pistachio Pie, Ashley Sears, South Deerfield, MA; 2. Huckins Option Shelby, Gordon Huckins, New Hampton, NH

Intermediate Yearling Heifer (4)

1. Windsong Luxury Bev, Arthur/Bev Kelley; 2. Mole Hill Sunset Frostie, Lauren Woloohojian, West Greenwich, RI

Senior Yearling Heifer (7)

1. Crescent Hill Lady Marmalade, Diana Seltsam, Pembroke, MA; 2. Huckins Option Jenna, Gordon Huckins, New Hampton, NH

Junior Champion

Crescent Hill Lady Marmalade,
Diana Seltsam, Pembroke, MA

Reserve Junior Champion

Huckins Option Jenna,
Gordon Huckins, New Hampton, NH

Junior Best Three (6)

1. Gordon Huckins, New Hampton, NH; 2. Jason R. Tooley, Granville, NY

Junior Two-Year-Old (4)

1. Huckins Destiny Beanne, Gordon Huckins, New Hampton, NH; 2. Smithfield Poker Lulu, Peter Coon- Coon Bros., Amenia, NY

Senior Two-Year-Old (1)

1. Toolite Sadies R Slappy, Jason R. Tooley, Granville, NY

Senior Three-Year-Old (5)

1. Burgess Farm KT Auburn, Diane Burgess, Bradford, VT; 2. Smithfield Royal Oak Mae, Peter Coon, Coon Bros., Amenia, NY

Four-Year-Old (2)

1. Toolite Debs L Dinah, Jason R. Tooley, Granville, NY; 2. Crescent Hills Delta Dawn, Diana Seltsam, Pembroke, MA

Dry Cow (4)

1. Huckins Destiny Pippy, Gordon Huckins, New Hampton, NH; 2. Great Hill Tim Countess, Diana Seltsam, Pembroke, MA

Senior & Grand Champion

Toolite Debs L Dinah,
Jason R. Tooley, Granville, NY

Reserve Senior & Reserve Grand Champion

Burgess Farm KT Auburn,
Diane Burgess, Bradford, VT

Senior Best Three (1)
1. Peter Coon, Coon Bros., Amenia, NY
Exhibitor's Herd (5)
1. Jason R. Tooley, Granville, NY; 2. Diana Seltsam, Pembroke, MA
Premier Exhibitor
Diana Seltsam, Pembroke, MA
Premier Breeder
Gordon Huckins, New Hampton, NH

MID-SOUTH FAIR

September 26, 2003
Judge: Wayne Sliker
Location: Memphis, TN
Number Shown: 67

Junior Heifer Callf (6)
1. Hickman Valleys Tiller Sugar, Lucas Manery, Shelbyville, TN; 2. Kims Royal Oak Tess, Zach Long, Lawrenceburg, TN
Intermediate Heifer Calf (4)
1. Howerton Farms Laser Yoho, Bob & Mildred Howerton, Buffalo, MO; 2. Double K Mary December, Kyle Bridges, Rayville, LA
Senior Heifer Calf (7)
1. Breezy Valley Spirit, Lindsey Smith, Smyrna, TN; 2. Longs Farm Saber Buddy Chloe, Wes Long, Lawrenceburg, TN
Summer Yearling Heifer (7)
1. Longs Homeplace Lucille, Roe Joiner, Lawrenceburg, TN; 2. Hickman Valleys Sambo Rena, Lucas Manery, Shelbyville, TN
Junior Yearling Heifer (4)
1. Longs Homeplace Abigail, Matthew Long, Lawrenceburg, TN; 2. Howerton Farms Bossman Kelsie, Bob & Mildred Howerton, Buffalo, MO
Intermediate Yearling Heifer (3)
1. Hickman Valleys MM Summer-ET, Lucas Manery, Shelbyville, TN; 2. Aqua Valley Hickory Marcie, Aqua Valley, Fulton, KY
Senior Yearling Heifer (3)
1. Hickman Valleys Valiant Bow, Matthew Manery, Shelbyville, TN; 2. Aqua Valley Destiny Manhatten, Aqua Valley, Fulton, KY
Junior Champion
Hickman Valleys MM Summer-ET, Lucas Manery, Shelbyville, TN
Reserve Junior Champion
Hickman Valleys Tiller Sugar, Lucas Manery, Shelbyville, TN
Junior Best Three (6)
1. Hickman Valley, Shelbyville, TN; 2. Longs Homeplace, Lawrenceburg, TN
Junior 2-Year-Old (5)
1. Lavon Farms Stingray Bliss-ET, E. Berousek Trustee, M. Rushing, Plano, TX; 2. Hickman Valleys Sambo Nelda, Matthew Manery, Shelbyville, TN
Senior 2-Year-Old (6)
1. Hickman Valleys Fancy Butter, Hickman Valley Farms, Shelbyville, TN; 2. Longs Farm Magicman Gala-ET, Beth Long, Lawrenceburg, TN
Junior 3-Year-Old (3)
1. GR Lanas Place Yancy Jenna Rose, Hickman Valley Farms, Shelbyville, TN; 2. Aqua Valley Royal Maya, Aqua Valley, Fulton, KY
Senior 3-Year-Old (3)
1. Lavon Farms Fayette Queenella-ET, Lavon Farms, Plano, TX; 2. GR Lanas Place Cam Chilli, Hickman Valley Farms, Shelbyville, TN
4-Year-Old (6)
1. Hickman Valleys Magicman Aster, HickmanValley Farms, Shelbyville, TN; 2. Lavon Farms Precision Rub, Lavon Farms, Plano, TX
5-Year-Old (2)
1. Glenville Goliath Anne, Heath Thomaas, Damascus, AR; 2. Aqua Valley RH Katarina, Aqua Valley, Fulton, KY
Aged Cow (4)
1. Lavon Farms Enhanced Royal-ET, Lavon Farms, Plano, TX; 2. For Lou Farms O Cotton, Hickman Valley Farms, Shelbyville, TN
Dry Cow (4)
1. Aqua Valley Magic Dana-ET, Aqua Valley, Fulton, KY; 2. Rebel Hill Lucky Golu, Brian Strasser, Chapel Hill, TN
Senior & Grand Champion
Hickman Valleys Magicman Aster, Hickman Valley Farms, Shelbyville, TN
Reserve Senior & Grand Champion
Lavon Farms Enhanced Royal-ET, Lavon Farms, Plano, TX
Exhibitors Herd (5)
1. Hickman Valley Farms, Shelbyville, TN; 2. Lavon Farms, Plano, TX
Senior Best Three (5)
1. Lavon Farms, Plano, TX; 2. Hickman Valley Farms, Shelbyville, TN
Dam & Daughter (3)
1. Longs Homeplace, Lawrenceburg, TN; 2. Aqua Valley, Fulton KY
Produce Of Dam (6)
1. Lavon Farm, Plano, TX; 2. Highland Farm, Lawrenceburg, TN

MID-SOUTH FAIR JR. SHOW

Date: September 26, 2003
Judge: Gary Estes
Location: Memphis, TN
Number Shown: 40

Junior Heifer Calf (6)
1. Hickman Valleys Tiller Sugar, Lucas Manery, Shlebyville, TN
Intermediate Heifer Calf (3)
1. Hayes Logic Starlite, Todd Hayes, Fletcher, OK
Senior Heifer Calf (7)
1. Breezy Valley Spirit, Lindsey Smith, Smyrna, TN
Summer Yearling Heifer (5)
1. Longs Homeplace Lucille, Roe Joiner, Lawrenceburg, TN
Junior Yearling Heifer (3)
1. Longs Homeplace Abigail, Matthew Long, Lawrenceburg, TN
Intermediate Yearling Heifer(1)
1. Hickman Valleys MM Summer-ET, Lucas Manery, Shelbyville, TN
Senior Yearling Heifer (2)
1. Hickman Valleys Valiant Bow, Matthew Manery, Shelbyville, TN
Junior Champion
Hickman Valleys MM Summer-ET, Lucas Manery, Shelbyville, TN
Reserve Junior Champion
Breezy Valley Spirit, Lindsey Smith, Smyrna, TN
Junior 2-Year-Old (3)
1. Hickman Valleys Sambo Nelda, Matthew Manery, Shelbyville, TN
Senior 2-Year-Old (3)
1. Longs Farm Magicman Gala-ET, Beth Long, Lawrenceburg, TN
Senior 3-Year-Old (1)
1. Tallavast Matoaka Deltadawn, Nicholas Simmons, Saltillo, MS
4-Year-Old (3)
1. Longs Farm Magicman Joy, Wes Long, Lawrenceburg, TN
5-Year-Old (1)
1. Glenville Goliath Anne, Heath Thomas, Damascus, AR
Aged Cow (2)
1. Green Country Precision Vicky, Todd Hayes, Fletcher, OK
Senior & Grand Champion
Hickman Valley Sambo Nelda, Matthew Manery, Shelbyville, TN
Reserve Senior & Grand Champion
Green County Precision Vicky, Todd Hayes, Fletcher, OK

SOUTH CAROLINA STATE FAIR

Date: October 5
Judge: Chuck Luchsinger
Location: Columbia, SC
Number Shown: 62

Junior Heifer Calf (4)
1. Lushacres Konquest Ruby, Lushacres Dairy, Clinton, SC; 2. Kelly & Mills Tiller Ilola, Charlie Kelly, Carlisle, SC
Intermediate Heifer Calf (8)
1. Lushacres Squire Edna, Lushacres Dairy, Clinton, SC; 2. Marfred Regis Phrosty, Steve Mills, Saluda, SC
Senior Heifer Calf (11)
1. Marfred Bossman Boogie, Steve Mills, Saluda, SC; 2. Goldprint CCLS Marlene, Goldprint Farm, Linwood, NC
Summer Yearling Heifer (8)
1. Knapps M Zoey, Lushacres Dairy, Clinton, SC; 2. McElmurray Trumpet Krystal, Brett McRae, Wellford, SC
Junior Yearling Heifer (6)
1. Goldprint Royal Ripple, Goldprint Farm, Linwood, NC; 2. Oklatex Fayette Icey-Twin, Lavon Farms, Plano, TX
Intermediate Yearling Heifer (6)
1. Nolichucky Showdown Ali, Lushacres Dairy, Clinton, SC; 2. Goldprint Nitro Elizabeth, Goldprint Farm, Linwood, NC
Senior Yearling Heifer (9)
1. Knapps Ace Sierrah, Emily Hoy, Plant City, FL; 2. BDA Fayette Silhouette, Johnna Mills, Saluda, SC
Junior Champion
Nolichucky Showdown Ali, Lushacres Dairy, Clinton, NC
Reserve Junior Champion
Goldprint Royal Ripple, Goldprint Farm, Linwood, NC
Junior Best Three Females (6)
1. Marfred Farm, Saluda, SC; 2. Goldprint Farm, Linwood, NC
Junior 2-Year-Old (1)
1. Lushacres Goblin Candy, Lushacres Dairy, Clinton, SC
Senior 2-Year-Old (1)
1. Sunrise Luxury Tami, Goldprint Farm, Linwood, NC
3-Year-Old (1)
1. Lushacres Trumpet Squirt, Lushacres Dairy, Clinton, SC
4-Year-Old (2)
1. TC Delta Loral, Lushacres Dairy, Clinton, SC; 2. Rocky Branch Valiante Hildee, Jody Hamm, Newberry, SC
Aged Cow (2)
1. Marfred Magic Sparkle, Lushacres Dairy, Clinton, SC; 2. Lushacres Enhancer Grace, Lushacres Dairy, Clinton, SC
Dry Cow (6)
1. Marfred Bossman Iola, Charlie Kelly, Carlisle, SC; 2. Lushacres Iron Man Sugar,

continued on page 30

Total Performance Evaluation

TPE is for every dairy producer. TPE is a package that will work well with any management scheme. Take a moment and read about the many benefits TPE can provide for your Guernsey operation:

Type Traits Appraisal

- Appraisers leave a complete score, breakdown and remarks for each cow scored with the herd owner on the day of appraisal
- Appraisal of first, second and third-lactation cows and cows that have not been scored twice
- Post-appraisal summary of individual traits
- Actively contribute to the breed's genetic evaluations for type

Discounts on AGA Services

- Substantial discounts on registrations of $5 - $7 per registration.
- TPE herds may purchase a pedigree at the time of registration for $2. This is a $3 savings from the regular price

Production Records

- 305 and 365 day DHIR records plus 305 day DHI records are automatically included on pedigrees and eligible for national awards and other recognition programs. Breeders may submit 365 day DHI records to the AGA for inclusion on pedigrees at no additional cost.
- Publication in the *Guernsey Breeders' Journal* of all lactations 130% above breed average
- Two annual herd lactation summaries

Genetic Information

- Complimentary USDA/AGA quarterly sire summaries
- Semi-annual predicted transmitting ability report on milking herd
- Publication of the high ranking herds for Cow Performance Index (CPI) herd average in the *Journal*

Clip and send

Save 10% by paying 2004 TPE fees in full by January 31, 2004

Name_____

Farm_____

Address_____

City_____

State_____ Zip Code_____

Telephone_____

DHI Herd Code_____

My processing center is (very important):

Agri-Tech ❒
Ag Source ❒
Provo DHI ❒
DRMS @ Raleigh ❒

Number of cows on most recent test sheet
_____ @ $8.00 $_____

Less 10% (if paid in full by January 31, 2004) $_____

Subtotal $_____

Herd Fee @ $50 $_____

Total Enclosed $ _____

Payment schedules of three and five times per year are available for TPE herds. Please specify:
❒ 3 times ❒ 5 times

Please send pedigrees at the time of registration for $2 per pedigree ❒

Applicant's signature _____

Mail to: Records Department, American Guernsey Association, 7614 Slate Ridge Blvd., Reynoldsburg, OH 43068-0666

Lushacres Dairy, Clinton, SC
Senior & Grand Champion
TC Delta Loral, Lushacres Dairy, Clinton, SC
Res. Senior & Res. Grand Champion
Marfred Magic Sparkle,
Lushacres Dairy, Clinton, SC
Best Three Females (6)
1. Lushacres Dairy, Clinton, SC; 2. Goldprint Farm, Linwood, NC
Exhibitor's Herd (4)
Lushacres Dairy, Clinton, SC; 2. Goldprint Farm, Linwood, NC
Premier Breeder & Exhibitor
Lushacres Dairy, Clinton, SC

GEORGIA NATIONAL

Date: October 10, 2003
Judge: Wayne Sliker
Location: Perry, GA
Number Shown: 44
Junior Heifer Calf (6)
1. Branstetter Vesuvius Oreo, Branstetter Dairy, Edmonton, KY
Intermediate Heifer Calf (2)
1. Lushacres Squire Edna, Lushacres Dairy, Clinton, SC
Senior Heifer Calf (5)
1. Valley Set Linn Hedda, James Peck, West Manchester, OH
Summer Yearling Heifer (3)
1. GR-Turnpike Burton Cora, Teresa McGehee, Okeechobee, FL
Junior Yearling Heifer (5)
1. Branstetters Gabe Cheerio, Branstetter Dairy, Edmonton, KY
Intermediate Heifer Yearling (6)
1. Green OCS Butters Cheddar, Branstetter Dairy, Edmonton, KY
Senior Yearling Heifer (3)
1. SS Grandview Amen Unicorn, Branstetter Dairy, Edmonton, KY
Junior Champion
Valley Set Linn Hedda,
James Peck, West Manchester, OH
Reserve Junior Champion
Green OCS Butters Cheddar,
Branstetter Dairy, Edmonton, KY
Junior Best Three Females (3)
1. James Peck, West Manchester, OH
Junior 2-Year-Old (4)
1. Branstetters Gabe Gidget, Branstetter Dairy, Edmonton, KY
Senior 2-Year-Old (2)
1. Breezy Valley Charm, Branstetter Dairy, Edmonton, KY
Junior 3-Year-Old (1)
1. GR Knapps Superman Sprinkle, Branstetter Dairy, Edmonton, KY
Senior 3-Year-Old (1)
1. Lushacres Trumpet Squirt, Lushacres Dairy, Clinton, SC
4-Year-Old (2)
1. TC Delta Loral, Lushacres Dairy, Clinton, SC
5-Year-Old (1)
1. Twin G Farms Laurie Ann, James Peck, West Manchester, OH
Aged Cow (3)
1. Valley Set Emory Linda, James Peck, West Manchester, OH
Senior & Grand Champion
Lushacres Trumpet Squirt,
Lushacres Dairy, Clinton, SC
Res. Senior & Res. Grand Champion
TC Delta Loral, Lushacres Dairy, Clinton, SC
Produce of Dam (2)
1. James Peck, West Manchester, OH
Dam & Daughter (4)
1. Lushacres Dairy, Clinton, SC
Best Three Females (1)
1. Lushacres Dairy, Clinton, SC
Breeders' Herd of Five (3)
1. Lushacres Dairy, Clinton, SC

STATE FAIR OF TEXAS

Date: October 11, 2003
Judge: Trisha Cobb
Location: Dallas, TX
Number Shown: 14
Junior Heifer Calf (3)
1. JTG Bio Valiant CLM, Dustin Burdeshaw, Henderson, TX
Intermediate Heifer Calf (1)
1. Rockin Riley Rons Peach Jam, Jonathan Riley, Waco, TX
Senior Heifer Calf (1)
1. Chupps Farm Magic Barb, Jonathan Riley, Waco, TX
Summer Yearling Heifer (2)
1. C Kayr Bossman Sandman, Kaitlynn R. George, Brashear, TX
Junior Yearling Heifer (1)
1. Chupps Farm Magic Abigail, Jonathan Riley, Waco, TX
Senior Yearling Heifer (2)
1. Molehill Lancelot Guinivere, Chelsey Coke, Sulphur Springs, TX
Junior Champion
Rockin Riley Ron's Peach Jam,
Jonathan Riley, Waco, TX
Reserve Junior Champion
C Kayr Bossman Sandman,
Kaitlynn R. George, Brashear, TX
Junior Two-Year-Old (2)
1. Oak Grove Gilda, Mitchell Vaughn, Sulphur Springs, TX
Three-Year-Old (1)
1. Vinra Clay Tameka, Coby Nisly, Haven, KS
Aged Cow (1)
1. Ke Mar Lee Kellys Jam, Cameron Nisly, Haven, KS
Senior & Grand Champion
Ke Mar Lee Kellys Jam, Cameron Nisly,
Haven, KS
Res. Senior and Res. Grand Champion
Vinra Clay Tameka,
Cameron Nisly, Haven, KS
Best Three Females (1)
1. Jonathan Riley, Waco, TX

NORTH CAROLINA STATE FAIR

Date: October 24, 2003
Judge: Kevin Williams
Location: Raleigh, NC
Number Shown: 45
Junior Heifer Calf (5)
1. Braircreek Vilters Anne, Goldprint Farm
Intermediate Heifer Calf (6)
1. Sunrise Roys Gem, Goldprint Farm
Senior Calf (3)
1. Sunrise Amen Julia, Ashley Bridges
Summer Yearling (2)
1. GR-Knapps M Zory, Lushacres Dairy
Junior Yearling (4)
1. Goldprint Royal Ripple, Goldprint Farm
Intermediate Yearling (4)
1. Nolichuckey Showdown Ali, Lushacres Dairy
Senior Yearling (2)
1. LushAcres Fayette Suzy, Lushacres Dairy
Junior Champion
Sunrise Roys Gem,
Goldprint Farm
Reserve Junior Champion
Goldprint Royal Ripple,
Goldprint Farm
Junior Best Three Females (3)
1. Sunrise Farm, Kevin Bridges
Fall Yearling In Milk (1)
1. Sunrise Luck Kate, Kevin Bridges
Junior 2-Yyear-Old (2)
1. Lushacres Goblin Candy, Lushacres Dairy
Senior 2-Year-Old (1)
1. Sunrise Luxury Tami, Goldprint Farm
3-Year-Old Cow (4)
1. Lushacres Trumpet Squirt, Lushacres Dairy
4-Year-Old Cow (4)
1. TC Delta Loral, Lushacres Dairy
Aged Cow (3)
1. Marfred Magic Sparkle, Lushacres Dairy
Dry Cow (4)
1. Lushacres Count Fran, Lushacres Dairy
Senior & Grand Champion
TC Delta Loral, Lushacres Dairy
Res. Senior & Res. Grand Champion
Sunrise E Betty, Kevin Bridges
Breeders Herd of Five Animals (4)
1. Lushacres, Lushacres Dairy
PREMIER BREEDER
Kevin Bridges
PREMIER EXHIBITOR
Lushacres Dairy

NORTH CAROLINA STATE FAIR JR. SHOW

Date: October 26, 2003
Judge: Steve Mills
Location, Raleigh, NC
Number Shown: 32
Junior Heifer Calf (4)
1. Briarcreeek Viters Anne, Sarah Wylie
Intermediate Heifer Calf (5)
1. Sunrise Roys Gem, Caitlin Neeley
Senior Heifer Calf (2)
1. Sunrise Amen Julia, Ashley Bridges
Summer Yearling (1)
1. Sunrise Nitro Peaches, Jennifer Peace
Junior Yearling (4)
1. Goldprint Royal Ripple, Sarah Wylie
Intermediate Yearling (3)
1. Sunrise Luxury Snowflake, Jennifer Peace
Senior Yearling (1)
1. Knapps Krunch Karrie, Carrie McGaha
Junior Champion
Braircreek Vilters Anne,
Sarah Wylie
Fall Yearling in Milk (1)
1. Sunrise Luck Kate, Kelsey Bridges
Junior 2-Year-Old (1)
1. Brair Creek Lucky Krystal, Jason Smith
Senior 2-Year-Old (1)
1. Sunrise Luxury Tami, Sarah Wylie
3-Year-Old (3)
1. Sunrise Magicman Roxie, Ashley Bridges
4-Year-Old (2)
1. Sunrise E Betty, Kelsey Bridges
Aged Cow (2)
1. Braswell Perfecto Ashley, Mikayla Mann
Dry Cow (2)
1. Braswell Sentrys Candace, Megan Mann
Senior & Grand Champion
Sunrise E Betty,
Kelsey Bridges

We Believe In Guernseys!

These people are actively showing their confidence and faith in the Guernsey Breed by advertising in the *Guernsey Breeders' Journal*.

ARIZONA

Shamrock Farms, Co.
NORMAN P. McCLELLAND, OWNER
FRANK BOYCE, G.M.
16516 East Chandler Heights Rd.
Chandler, AZ 85249
Telephone (602) 988-1452

CALIFORNIA

BAY MEADOW FARMS
Bay Meadow Luxury
Sundown Dana, VG-87
#25 on 11/03 CPI List
Arnold Kessler
Ranch (209) 745-1222
Walt Kessler
(209) 745-4244
rBST free herd

CALIFORNIA GUERNSEYS
President: Bill Askew
VP: Domenic Carinalli
Treasurer: Walt Kessler
Adm. Sec.: Laurie Askew
P.O. Box 696, Hilmar, CA 95324
(209) 632-7539
www.calguernsey.com

Golden Acres Guernseys
Domenic & Lynda Carinalli
Diane, Ann & Gina
4905 Gravenstein Hwy South
Sebastopol, CA 95472
Ph: (707) 795-7052 Fax: (707) 824-9432

WELLS GLOW GUERNSEYS
DENNIS AND JEANIE NELSON
19733 Geer Ave.
Hilmar, CA 95324
Home (209) 632-6237
Dairy (209) 668-4600
Fax (209) 664-9567
Visitors Welcome!

Ray Orisio
Dairy Cattle Marketing
39755 Road 33
Kingsburg, CA 93631
Home: 559-897-2859
Cell: 559-859-1374
Fax: 559-897-3020

CONNECTICUT

Millborne Farms
P. Morey Miller & Family, Owner
Granby, CT (860) 653-7778
Gert & Arda Schut, Owner
Shoreham, Vermont (802) 897-2737
Home of Callumlea Keane Hilda, EX-91
Junior Champion at three National Shows-2000

IDAHO

Vale View Guernseys
Breeder of Vale View Stormin Bonanza 1G416
"Where Good Cows Come From"
Scottie & Mary Payne
4014 Saddler Lane, Vale, OR 97918 ~ (514)473-2175

ILLINOIS

MYOWN GUERNSEYS
MYRON AND MARK ERDMAN
R. 1, Box 85, Chenoa, IL 61726 (815) 692-3090
Norman Beitz - Herdsman

INDIANA

GREEN RIDGE FARM
LEE M. RIGGS AND FAMILY
1161 Volkman Road, Evansville, Indiana 47711
Telephone (812) 867-5035

Lambrecht's Guernsey Farm
Jerry Lambrecht and Family
5290 Leatherwood Rd.
Bedford, IN 47421
(812) 279-2486
Email: cowman@tima.com

Lana's Place Guernseys
Mark and Gail Loveless
9847W 450N, Cromwell, IN 46732 ~ (260) 856-5614
Visitors Always Welcome

RIVERWOOD FARM
3829 W 800 N., Wawaka, IN 46794
Phone: (260) 761-2852
e-mail: fjkeefer@ligtel.com
FORREST AND JANET KEEFER

Home of Yellow Creek Caleb Reta, EX-93
3-01 365D 23,898M 1,060F 773P
YELLOW CREEK FARM
"Breeding Better Guernseys Since 1931"
LONNIE WEAVER
25202 CR 36, Goshen, Indiana 46526
Telephone (574) 875-6825
e-mail yllwcrk@maplenet.net
Gold Star Breeder 21 times

IOWA

BEAVER CREEK FARM
"Where dairying is number one and Guernseys add to the fun"
DAVE, PAM, MATT, DAN & JAMES BOLIN
30707 180th Street, Clarksville, Iowa 50619-9628
Telephone (319) 278-4288

IDLE NEER FARM
Idle Neer Patton Saphire, EX-92, (92MS/93FL)
4-01 305D 22,637M 4.3% 975F 3.2% 720P
MR. & MRS. DONALD SYWASSINK
Herdsman Steve Sywassink
15373 Highway 92, Letts, IA 52754
P: (319) 729-4921 ~ email: idleneer@hotmail.com

Knapp's Guernseys
Three-time Premier Breeder at World Dairy Expo
Three-time Highest Production Herd In Country
Home Of the "Andora, EX-95" Family
Randy & Wanda Knapp
Austin and Landen
22245 Pilot Grove Road
Epworth, IA 52045-9610 ~ (563)876-3834
E-mail: knappguernseys@aol.com

OAK KNOB GUERNSEYS
Guernglow RR Muffin, EX-91
#85 on November 2003 High CPI List
Oak Knob JB Blossom, VG-86
#127 on November 2003 High CPI List
Craig and Gladie Church, Amy, Nate, Gabe, and Seth
3347 310th Ave., Cresco, IA 52136 ~ (319) 547-4871

KANSAS

Mozier's Guernsey Farm
John O. Mozier and Family
Registered Guernseys since 1948
10175 W. 159th Street, Overland Park, KS 66221
Phone: (913) 897-3496

LOUISIANA

Kleinpeter Farms Dairy, Inc.
(225) 753-2121
14444 Airline Hwy.
Baton Rouge, LA 70817
Produce, Process and Package
Guernsey Brand Milk • Since 1913

MARYLAND

The Messix Family
Pemberton Farm
Bill, Donna, Megan and Bill IV
113 Pemberton Lane
Queen Anne, MD 21657
(Telephone 410-364-5715)

MASSACHUSETTS

Willow Grove Guernseys
The Kelley's
119 Morse Street
Foxboro, MA 02035
(508) 543-4292

MICHIGAN

Ridaho Farm
George, Nona, Rick, Dawn, Hope & Jacob Fyrciak
6945-7075 Owosso Rd., Fowlerville, MI 48836
Home (517) 223-3389 Barn (517) 223-9392

MINNESOTA

EDGEWATER MEADOWS
"Leading The Way"
TOM LUEBKE
5385 Co Rd 123, Mayer, MN 55360
Telephone (952) 657-2149

MINNESOTA
Minnesota Guernsey Breeders' Association

Oak Crest Farm
"Kids, Cows & Corn"
1873 A Fifth Generation Farm 2002
Howard and Dennis Tyrrell
Rt 1, Box 238, Browerville, MN 56438
(320) 594-2808 or (320) 594-6205

Visitors Always Welcome
UP THE CREEK FARM
THE ANDERSONS
David, Donna, Kevin & Karen
3344 165th Street
Lester Prairie, Minnesota 55354
Telephone (320) 395-2023

MISSOURI

ARROW HEAD
G•U•E•R•N•S•E•Y•S
DAVE AND LINDA COCHARD
5855 Hwy. V, Union, MO 63084
Telephone (636) 583-8901

CAMPBELLS GUERNSEY FARM
R. Stanley & Paul Campbell
9789 East Higway DD
Strafford, MO 65757
Phone: (417) 736-2848
Proudly Milking 150 Registered Guernseys

Howerton Dairy
Bobby and Mildred Howerton
Rt. 4, Box 261, Buffalo, Missouri 65622
(417) 345-8186

Spring River Guernseys
Kenlee & Sarah Calvin
10798 Lawrence 2095, Mt.Vernon, MO 65712
Telephone (417) 461-0326
kenleecalvin@aol.com

NEBRASKA

Beauty View Farm
TOM KONECKY FAMILY
2075 Cty Rd K
Wahoo, Nebraska 68066
Telephone (402) 642-5563
3.5 miles west of Wahoo and H92

NEW HAMPSHIRE

Huckins Farm
Gordon & Martha Huckins
Catherine & Bruce Ells
52 Magoon Rd., New Hampton, NH 03256
(603) 968-9094 Fax (603) 968-2163

NEW YORK

Craig-Moor Farm
Craig Moor Loral Skittles, EX-90
Best B&O 2002 NJS-Harrisburg
Craig Moor Dividend Annabell, VG-88
2001 HM All-American Jr. 2-Year-Old
Eric and Karen Craig
Joel and Joshua
Box 26 Depot St., North Bangor, NY 12966 ~ (518) 483-1996

Friendship Farm
Dick and Judy Whalen
560 Verbank Rd., Millbrook, NY 12545 ~ 845-677-8220

HOLCOMB'S GUERNSEY FARM
Robert Holcomb, owner • Donald Holcomb, herdsman
112 Holcomb Lane, Greene, New York 13778
Robert (607) 656-9742 • Donald (607) 656-7193

Kas Knoll Farm
George, Kathy and Kaileen Craft
RD #2, Box 537A
Sharon Springs, NY 13459
(518) 284-2325

Littlefield Farms
Clarence & Sharon Littlefield
Cathy, Beth and Alison
19451 New York State Route 3
Watertown, NY 13601
Telephone (315) 788-1531

RIPLEY FARM
Ripley Farms R Oak Romona, VG-87
#20 on 11/03 CPI List
"The Guernsey Family Operation"
THE ROLAND RIPLEY FAMILY
RFD 4, Cortland, New York 13045
Roland (315) 496-2281
Tom (315) 496-2380; Dan (315) 496-3220

SMITHFIELD GUERNSEYS
Dirck, Peter & David Coon & Families
Farm: (845) 373-8930 Dirck: (845) 373-8328
Peter: (845) 373-8170 David: (845) 373-9059

Breeders of:
Toolite Halleys F Holly
1999 Unanimous All-American Senior Yearling
TOOLITE FARM
RICHARD AND JASON TOOLEY
459 DeKalb Road, New York 12832
(518) 642-2361

Waite Guernsey Farm
Walter A. Waite, Owner
7610 Route 60 South
Cassadaga, NY 14718
(716) 595-2478

OHIO

THE JOHN RICHARDSON FAMILY
BALMORAL FARMS
Route 4, Box 57, Wapakoneta, OH 45895
Telephone (419) 657-6647

MARAL Guernseys
Vistors Welcome
Ralph & Martha Turley
12564 U.S. Rt. 62, Orient, Ohio 43146
(740) 869-4422

The next time you are looking for top Guernseys, be sure to look for the Bigger, Better, Buckeye-Bred Brand!
Ohio Guernsey Breeders' Assn.
Martha Turley, Executive Secretary
12564 U.S. Rt. 62, Orient, Ohio 43146
Telephone (740) 869-4422

Spring Walk Farm
William and Kurt Wachtel
Big Prairie, Ohio 44611
William (330)378-2273 ~ Kurt (330)378-4302
Fax (330) 378-2913
Bred heifers and show calves for sale.
Contact us for more details.

OKLAHOMA

Chupps Guernsey Farm
Dale & Stanley Chupp
Rt. 1, Box 239-1, Inola, OK 74036 ~ (918) 543-6652
Farm is 25 miles east of Tulsa.

Lily Lane Farm LLC.
ERNIE BEROUSEK & Melinda Rushing
P.O. Box 851707, Yukon, Oklahoma 73085
Telephone (405) 324-5762

OKLAHOMA GBA
P.O. Box 850360, Yukon, OK 73085
Telephone (405) 324-5762

OREGON

Spencers Guernseys
Seth Spencer & Family
42672 Green Mountain Drive
Lebanon, OR 97355 ~ (541) 258-5327
Email: Spencers@teleport.com

Wilsonview Dairy, Inc.
ERNEST, BILL & DON JOSI
2470 Olsen Road, N. Tillamook, OR 97141
Telephone (503) 842-2775

PENNSYLVANIA

BHGF Budners Hickory Grove Farm
The Budner Family • 724/938-2755
79 Birch Road, Daisytown, PA 15427

SNIDER HOMESTEAD FARM
Cedar Fringed Altann EX-95
3X National Champion, #22 CPI Cow
Brad, Berneta, Aaron & Kendy Gable
2345 Brumbaugh, New Enterprise, PA 16664
Telephone (814) 766-3272

Trot Acre Farm
James, Bob and Dave Trotter and Families
214 Martin School Rd., Enon Valley, PA 16120
Phone (724) 667-1186 - FAX (724) 667-0410

SOUTH DAKOTA

COTEAU HILLS
Six Time AMPI Milk Quality Award Winner
18050 484 Ave.
South Shore, South Dakota 57263-5901
(605) 758-4124
TIMOTHY LINDGREN

TEXAS

Lavon Farms
3721 North Jupiter Rd.
Plano, Texas 75074
Telephone: (972) 423-8080
Fax: (972) 424-7611

VIRGINIA

Bergey's Dairy Farm
Leonard E. Bergey
"A Tradition of Quality Milk Products Since 1933"
2221 Mt. Pleasant Rd. Office (757) 482-4711
Chesapeake, VA 23322 Home (757) 482-1740

Blackwater Valley Farm
Cline and Mary Lee Brubaker
6440 Callaway Rd.
Rocky Mount, Virginia 24151
(540) 483-2071

WISCONSIN

Donnybrook Farm
The Schuler Family
1342 Lime Kiln Lane
Platteville, WI 53818
608.348.3633
Bulls For Sale

Gum-z Meadow Farm
Bill & Kathi Orchard
Julie, Kristi & Jennifer
S109 W39186 Hwy. 67, Eagle, WI 53119
(262) 594-3506 ~ Email: orchard@wcf.net
www.gumzmeadow.com

JENS-GOLD FARMS
JCT US 8 & Co E
DALE & TERESSA JENSEN
LYLE & LIZ JENSEN
KIRSTEN KLUGOW
1308 80th Street, Amery, WI 54001
(715) 268-8711 or (715) 268-6368

Kowski Farms, Inc.
Home of
Sandy Knoll Guernseys
Roger Kukowski Farm (715) 294-3984
6A - 260th Street Home (715) 294-3776
Osceola, WI 54020 Fax (715) 294-4254

Terphill Farm
Terphill Dulsty Amanda, VG-89
All-American Senior 2-Year-Old '00
Richard Terpstra
14304 St Hwy 27, Sparta, WI 54656 ~ (608) 269-4921

Vicland Farms
628 Hwy W
Reedsville, WI 54230
(920) 772-4235
wvcollins@ca.com
VIC, CHRIS & COLLEEN VOIGT
Your source of supply for Guernsey promotion items. (i.e.) pins, glasses, ornaments, etc. Call or write today.

WISCONSIN GUERNSEY BREEDERS
W23375 11th St., Trempealeau, WI 54661
(608) 534-6010 ~ email: wigba@msn.com

CANADA

Maplehurst Farm
Ken & Chris Forster & Family
R.R. #2 • Lynden, Ontario L0R 1T0
Phone: (905) 304-0131
Fax: (905) 30-GRNSY

YOUNG SIRE GROUPS

DAIRYBELT GUERNSEY SIRES
MARFRED MAXIE-ET SEMEN AVAILABLE
$20/unit or $17 for orders of 20 units or more.
Maxie is the breed leader for udder cleft & 2nd for udder depth
Call (614) 864-2409 to order!

UNITED GUERNSEY GENETICS
"Proving Young Sires Worldwide"
P.O. Box 666, 7614 Slate Ridge Blvd.,
Reynoldsburg, OH 43068 (614) 864-2409

SEMEX USA
The Power Of Balanced Breeding
2866 Agriculture Dr., Madison, WI 53718
Ph (608) 223-9435 ~ Fax (608) 223-9492
www.semexusa.com ~ info@semexusa.com

OUR TOTAL PERFORMANCE WINNERS AT OCS DAIRY

Dad, Mom & Queenie

Mom and Dad, a true Total Performance Package!
Thanks for the many years of support, hard work, and dedication!
~ From all your kids and grandkids!

Queenie won yet another Total Performance Award at NGS-Louisville.
She is truly one of OCS Dairy's greats!

Wishing All of You Happy Holidays!

OCS Dairy

O. Clayton & Shirley Smith and Family
3201A Fry Rd., Jefferson, MD
Visitors Always Welcome!

Hitting Her Stride

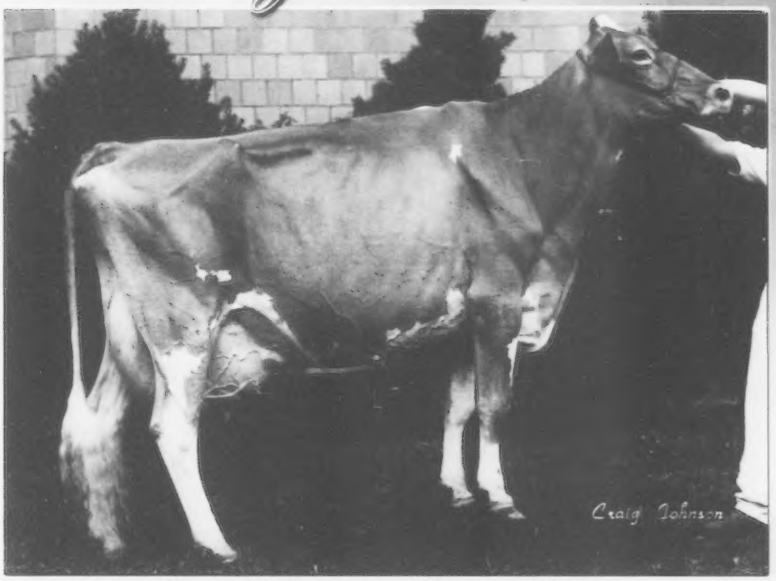

Terphill Perfecto Mitzby EX-93
projected to make 22,665M at 9-10
pictured at 10 years of age
1st Aged Cow NGS-Louisville
2nd Aged Cow Kentucky State Fair
1st Aged Cow & Reserve Grand Champion Tennessee Valley Fair

Following In Her Footsteps

Molehill BF Deemand Mya-ET
~ Junior Calf ~
1st & Jr Champion TN Valley Fair Jr Show
1st Tennessee Valley Fair
1st Tennessee Dairy Expo
2nd Kentucky State Jr. Guernsey Show
3rd Kentucky State Fair
6th NGS-Louisville
8th NGS-Harrisburg

Thank you to Steve Sievert for purchasing Mya's full sister, Mia in the National Convention Sale and congratulations on all the success you've had with her!

Also, congratualtions to Caitlin James, Okeechobee, FL, on a very successful first trip to Louisville!

Molehill Mr A Goodnight Gracie
HM All-American Junior Calf 2002
~ Junior Yearling ~
1st & Jr. Champion Tennessee Valley Fair
1st Tennessee State Fair
1st Tennessee Dairy Expo
1st Kentucky State Fair
3rd NGS-Harrisburg
5th NGS-Louisville
9th NGS-Madison

Jastes Molehill Tiny Toro, VG-85
calved @1-11, proj. ME 16,609M
~ Junior 2-Year-Old ~
3rd NGS & NJS-Louisville
1st Tennessee Valley Fair
1st Kentucky State Fair Junior Show
1st Kentucky State Junior Guernsey Show
2nd Kentucky State Fair
3rd Tennessee Valley Fair Junior Show
owned with Steve & Buddy Terhune

Berryman Farm
Stuart & JoAnn Berryman
2085 Sulphur Well Rd.
Nicholasville, KY 40356-9606
Phone: (859) 885-4664

Mole Hill Acres
David & Brenda Croshaw
Dr. & Dr. J Ellis Croshaw
3050 Chestnut Grove Ridge
Parksville, KY 40464
Phone/Fax: (859) 239-9453

Mole Hill Acres

Home Bred Pride

WARWICK MANOR WIL BELLA, EX-90 (90 MS)
2-00 305D 17,595M 4.6% 810F 3.3% 580P (proj.)
1st Sr. 2-Year-Old & BU, 2003 NGS-Harrisburg
Bella is Due in March to Tiller
Dam - Cedar Fringed Bernadine, EX-90
5-01 365D 16,537M 4.9% 819F 3.6% 596P
Sire - Warwick Manor Trumpet Wilbur
Wilbur has two other daughters in the herd:
Warwick Manor Wil Rhea, VG-88 (91 MS)
2-01 305D 24,617M 3.8% 935F 3.0% 738F
Warwick Manor Wil Abigail, VG-86 (88 MS)
2-00 305D 24,617M 3.8% 935F 3.0% 738P

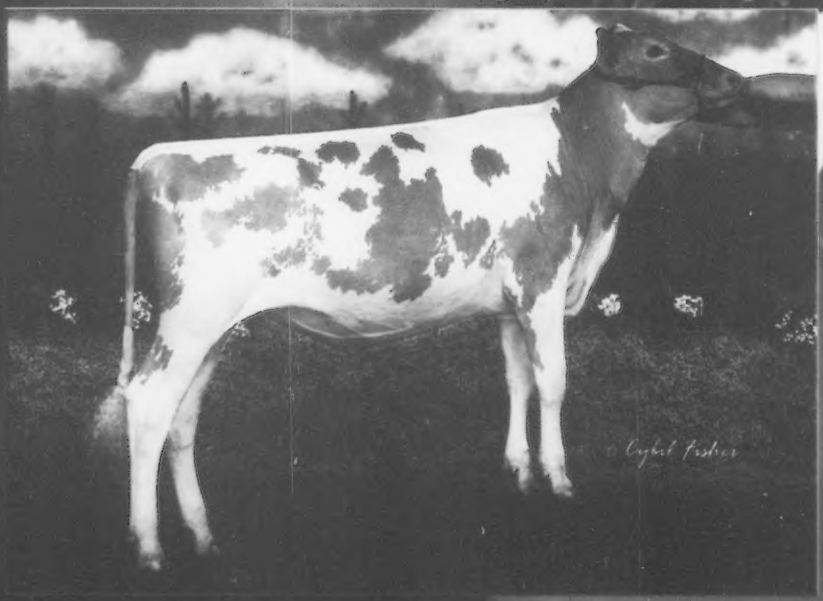

Wishing Everyone A Joyous Holiday Season!

WARWICK MANOR RIP ROSE
Jr. Champion, 2003 Maryland State Fair
2nd Sr. Calf, 2003 NGS-Harrisburg
Dam - Warwick Manor Ben Rossette, VG-86
3-08 305D 19,543M 4.4% 863F 3.2% 622P
Sire - Sniders Magicman Rip
Rose is from 5 Generations VG or EX

Warwick Manor Farm
Kevin, Dina, Kaila and Karli
1587 Briertown Road, East Earl PA 17519
717-355-9412 | Email: DKStoltzfus@aol.com

Index To Advertisers

Adams Creek Farm 19
Arrowhead Guernseys 32
Balmoral Farms....32
Bay Meadow Farms....31
Beauty View Farm 32
Beaver Creek Farm 31
Bergey's Dairy Farm....33
Blackwater Valley Farm....33
Budners Hickory Grove Farm....33
California GBA 31
Campbells Guernsey Farm 32
Cedar Way Guernseys 21
Chupps Guernsey Farm....33
Coteau Hills....33
Craig-Moor Farm....32
Crown Stone/Majestic-Vu 23
Dairybelt Guernsey Sires....33
Donnybrook Farm....33
Edgewater Meadows....32
Fish Creek Guernseys 8
Four Winds Farm 39
Friendship Farm 32
Golden Acres Guernseys....31
Goldprint Farm 17
Green Ridge Farm....31
Guernsey Foundation....9
Guernsey Marketing Service 9
Gurn-Z Meadow Farm 33
Holcomb's Guernsey Farm 32
Hollow View Farm 17
Howerton Dairy 32
Huckins Farm....32
Idle Neer Farm 31
Illinois GBA....9
Jens-Gold Farms....33
Kas Knoll Farm 32
Kleinpeter Farms Dairy Inc. 31
Knapps Guernseys 31
Kowski Farms, Inc. 33
Lambrecht's Guernsey Farm....31
Lana's Place Guernseys....31
Land of Living Farm....2
Lavon Farms....33
Lily Lane Farm....33
Littlefield Farms....32
Lushacres Guernseys 19
Maplehurst Farm 33
Maral Guernseys 32
Marfred Farm 22
Maryland CGBA 23
Millborne Farm....31
Minnesota GBA 32
Mole Hill Acres 35
Mozier's Guernsey Farm....31
Myown Guernseys 31
Nells Glow Guernseys....31
New York National Convention.... 20
Oak Crest Farm 32
Oak Knob Guernseys....31
OCS Dairy....34
Ohio GBA 32
Oklahoma GBA....33
Orisio, Ray....31
Pemberton Farm 31
Pennsylvania GBA 38
Ridaho Farm 32
Ripley Farms....32
Riverwood Farm....31
Siesta Guernseys 40
Select Sires....37
Semex....33
Shamrock Farms, Co....31
Smithfield Guernseys....32
Snider Homestead Farm....33
Spencers Guernsey Farm....33
Spring River Guernseys....32
Spring Walk Farm 32
Terphill Farm 33
Toolite Farm 32
Trotacre Farm 33
United Guernsey Genetics 33
Up The Creek Farm 32
Vale View Farm 31
Vicland Farms 33
Waite Guernsey Farm....32
Walnut Ridge Farm....24
Warwick Manor 36
Willow Grove Guernseys....32
Wilsonview Dairy, Inc....33
Windy Springs Farm 22
Wisconsin Guernsey Breeders 33
Yellow Creek Farm....31

WHO IS THE COW OF THE WEEK?
Find out at www.usguernsey.com!

Calender of Events

Deadlines

January 10- Advertising deadline for February 2004 *Guernsey Breeders' Journal*

Shows

April 2, 2004 Spring Dairy Expo, Columbus, OH
April 12-16, 2004- NY Spring Carousel, Syracuse, NY

Sales

April 2, 2004- Buckeye Classic Sale, Columbus, OH
April 3, 2004- MA All-Breed 4-H Calf Sale, South Deerfield, MA (5% discount to youth)
April 10, 2004- KY National Sale, Lousivlle, KY
April 17, 2004- Upper Mid-West Spring Sale, MN
May 15, 2004- Ozark Jubille Sale, Branson, MO

Appraisal Schedule

January- PA, NJ, MD, VA, DE, WV, AL, FL, GA, LA, MS, NC, SC
February- OR, WA, ID, UT, NM, AZ
March- CA, NV, OK, TX
April- KY, TN, IN, IL

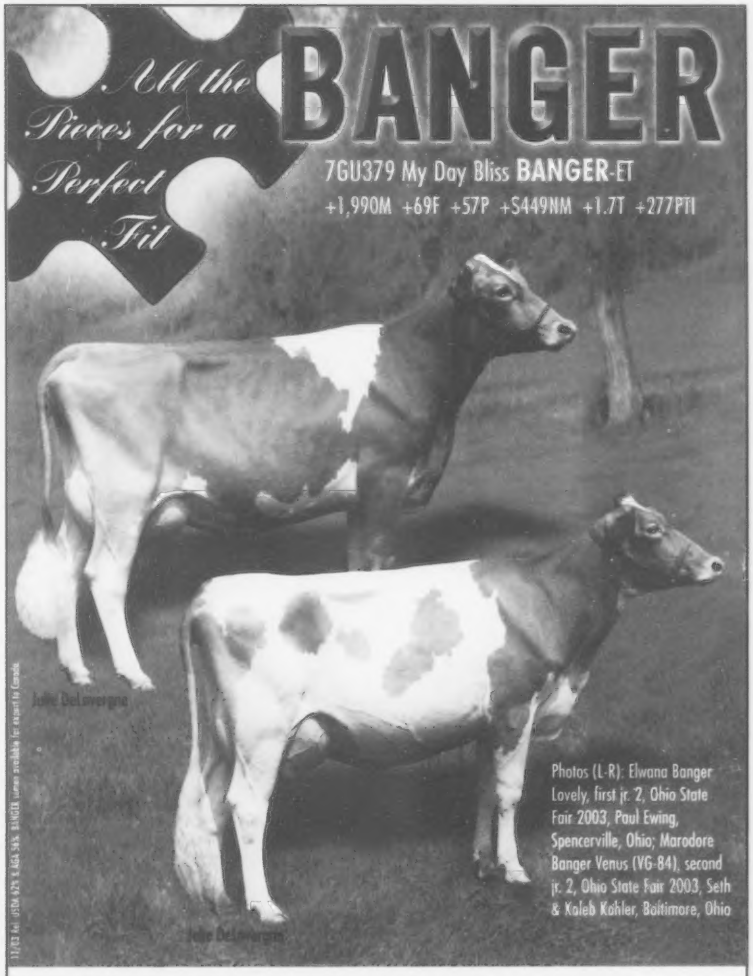

In November, BANGER graduated with all the pieces for a perfect fit in your mating program. This elite-milk sire has outstanding type and a highly respected, successful cow family. BANGER already has sired show-winning daughters and will be a future sire of sons. To add the missing piece of the puzzle to your herd contact a Select representative today.

SELECT SIRES
TEL: (614) 873-4683
FAX: (614) 873-5751
www.selectsires.com

PENNSYLVANIA JUNIORS RISE TO THE TOP!

1st State Herd NJS-Louisville

Kendy Gable~Grand Champion NJS-Madison | Terri Johnson~Res. Jr. Champion NJS-Louisville | Kendy Gable~Jr. Champ, NGS & NJS-Harrisburg

Pennsylvania Juniors Highlights at the 2003 National Junior Shows!

Trotacre Lock Lori
Travis Trotter
2nd Junior Calf NJS-Louisville

Trotacre Poker Loraine-ET
Bethany Trotter
1st Int. Calf NGS & NJS-Harrisburg

Rutter Bros Pokers Blitzen
Terri Johnson
1st Int. Calf & Res. Jr. Champion NJS-Louisville
2nd NJS-Harrisburg

Rutter Bros Lorals Charm
Kelly Johnson
1st Summer Yrlg. NGS & NJS-Harrisburg
2nd NJS-Louisville

Sniders Duke Dell
Kendy Gable
1st & Jr. Champion NJS-Madison
1st NJS-Louisville
2nd Summer Yrlg. NJS-Harrisburg

Twin Brook Dance Iris
Kandi Hartzerak
1st Junior Yearling NJS-Harrisburg

Sniders Mr Luck Georgies Gal-Twin
Kendy Gable
1st Senior Yearling & Jr. Champion NJS-Harrisburg
1st Senior Yearling NJS-Madison & Louisville

Trotacre Tyler Terri-ET
Travis Trotter
1st Senior 2-Year-Old NJS-Harrisburg & Lousville

Sniders Lorry Hudson
Kendy Gable
1st Junior 3-Year-Old
NJS-Harrisburg, Madison & Louisville

BHGF Jonahs Mollie
George Budner
2nd Junior 3-Year-Old NJS-Harrisburg

Sniders Sensation Barbie
Kendy Gable
1st Senior 3-Year-Old
NJS-Harrisburg, Madison & Lousville

Sniders Magicman Rainell-ET
Kendy Gable
1st 4-Year-Old NJS-Harrisburg & Madison
2nd NJS-Louisville

Sniders Perfect Brenden
Kendy Gable
1st 5-Year-Old & Grand Champion NJS-Madison
2nd 5-Year-Old & Res. Grand NJS-Harrisburg

Sniders Perfect Actress
Sarah Weimer
1st Aged Cow NJS-Harrisburg

PENNSYLVANIA GUERNSEY BREEDERS' ASSOCIATION

Jim Trotter, Business Manager

222 Martin School Rd. • Enon Valley, PA 16120 • Ph: (724) 667-0834 • www.paguernseys.com

GRAND CHAMPION

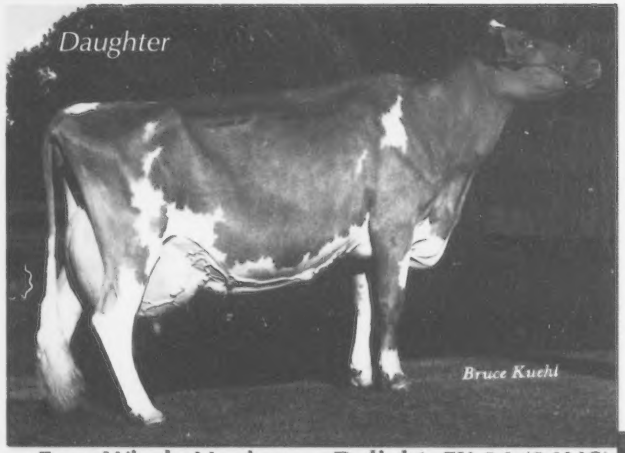

Four Winds Magicman Delight, EX-94 (94MS)
1st Aged Cow, Best Udder, Best Bred & Owned,
Total Performance Cow & Grand Champion NGS-Madison
5-00 365D 27,516M 4.9% 1,344F 3.3% 919P

Four Winds Dee Sharp Design-ET
1st Senior Calf & Junior Champion WI State Show
1st Senior Calf & Junior Champion NGS-Madison
2nd Senior Calf & Reserve Junior Champion NGS-Louisville

Tom Dee's Influence

Tom Dee's descendants once again proved her extraordinary transmitting ability, dominating the 2003 National Shows!

FOUR winds

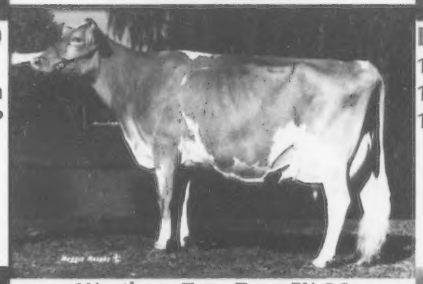

Westlynn Tom Dee, EX-96
Four Time All-American & WDE Champion

More Highlights:
1st Produce of Dam
NGS-Madison & Louisville
1st Sr. Best Three NGS-Madison
All offspring of Tom Dee
Pine Drive Logic Jesse
Grand Champion NGS-Sacramento
Granddaughter of Tom Dee
owned by Becky Hogan, Oregon

Clark & Joy Vilter
N56 W30020 Hwy K, Hartland, WI 53029
Phone/Fax: (262) 367-2803
E-mail: fourwindsfarm@aol.com

RESERVE INTERMEDIATE CHAMPION

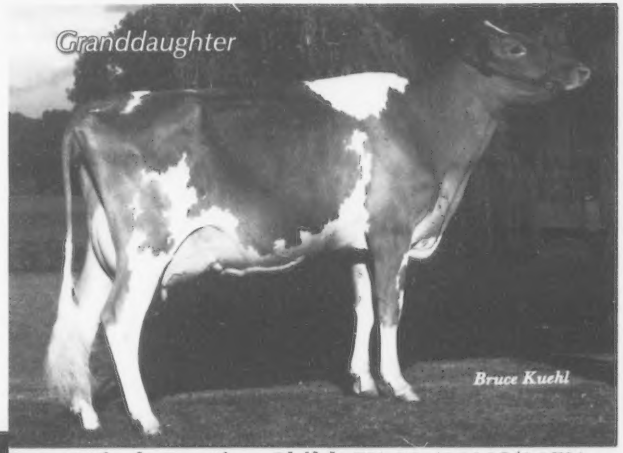

Four Winds Destiny Child, EX-90 (92MS/90FL)
1st Jr. 2-Year-Old & Reserve Int. Champion NGS-Madison
1st Jr. 2-Year-Old NGS-Louisville
1st Fight Bac 2-Year-Old Futurity

Four Winds Dee Dreamy-ET, EX-90 (90MS/90FL)
1st Sr. 3-Year-Old NGS-Madison
1st National Guernsey Gold Futurity
2nd Sr. 3-Year-Old NGS-Louisville

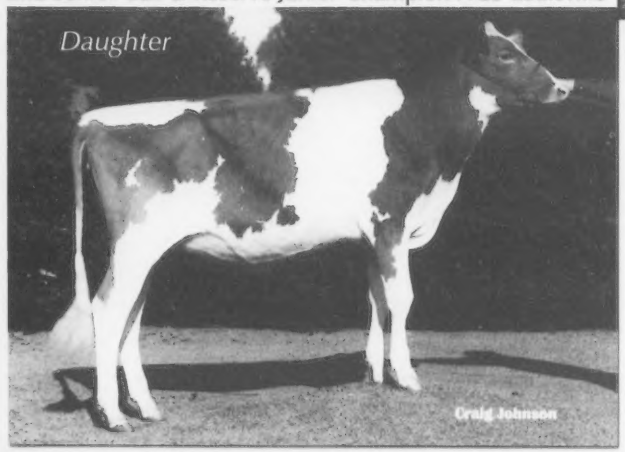

JUNIOR CHAMPION

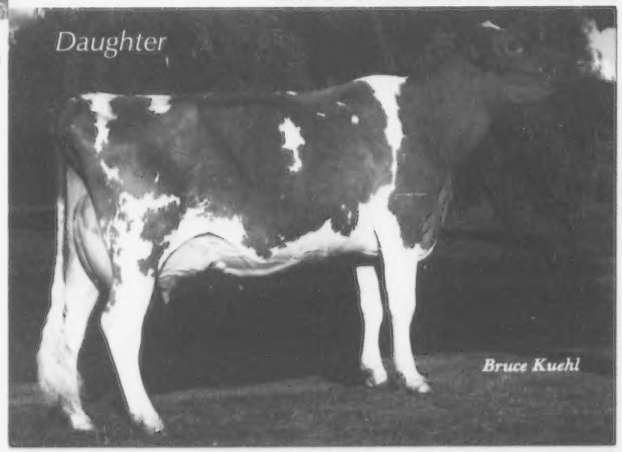

FUTURITY WINNER

Building a Foundation for the Future

We think this group of young cows and heifers from some of the best herds in the country are a great foundation to breed from! Thanks to everyone who consigned some of their best in sales across the country!

A heartfelt thank you to my brother Randy, along with Bill Medo, Tim Busch, John Schmidt, and Sheila Steffen for helping the girls look their best all summer and fall, and to Clark & Joy for all their support and advice!

MARLEE VALIANT HAILEY, EX-92 (93MS/91FL)
2nd Jr. 3-Year-Old NGS-Madison & Louisville '03
1st Jr. 3-Year-Old & Reserve Grand Champion Wisconsin State Show '03
HM All-American Jr. 2-Year-Old '02 | Reserve All-American Junior Yearling '01
owned with Clark & Joy Vilter, housed at Four Winds Farm

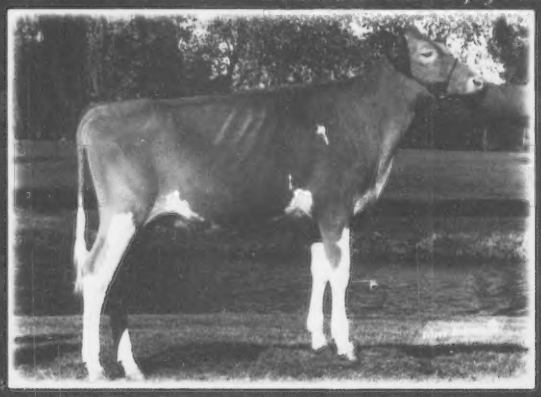

WARWICK MANOR ENCORE AMY
2nd Intermediate Calf NGS-Louisville
3rd Intermediate Calf NGS-Madsion
1st WI State Fair | 2nd WI State Show

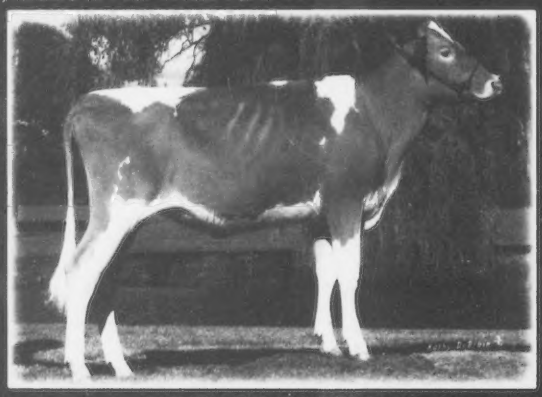

VINBAR MM ERICA
1st Summer Yearling NGS-Louisville
2nd Summer Yearling NGS-Madison
1st WI State Show | 1st MN State Fair

SNIDERS OPTION AMMEE-ET
10th Junior Yearling NGS-Madison
Dam: Cedar Fringed Altann, EX-95
owned with Randy Sievert

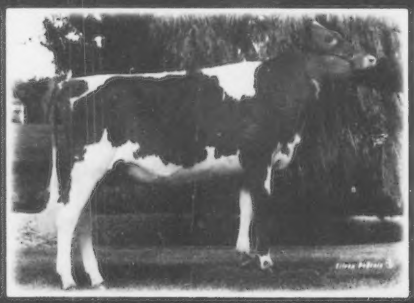

HOLLOW VIEW LORAL DOREEN
4th Summer Yearling NGS-Madison
1st Wisconsin State Fair

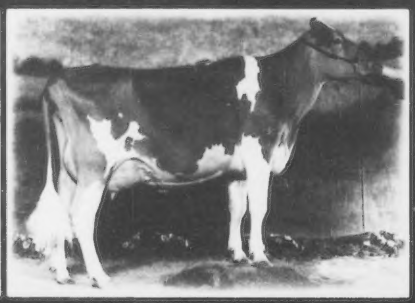

LANTZ FARM R OAK YAHOO-ET
VG-87 (90MS)
4th Sr. 2-Year-Old NGS-Madison
1st & BU WI State Show & WI State Fair

Siesta Guernseys

STEVEN J. SIEVERT
242 Oak St. | Madison, WI 53074 | Ph: (608) 444-1285 | Fax: (608) 242-1690 | E-mail: sjsievert@earthlink.net

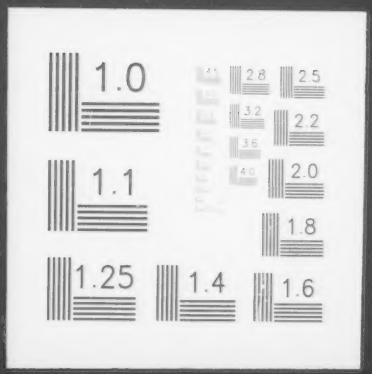
1.0
2.8
2.5
3.2
2.2
3.6
4.0
2.0
1.1
1.8
1.25
1.4
1.6